OUR PHONE NUMBERS
Business Office—206
News Office—205
Always At Your Service

The Coshocton Tribune

THE WEATHER
OHIO—Fair and continued cold tonight followed by rising temperature in west portion late tonight. Sunday increasing cloudiness with rising temperature. Much warmer Monday.

FULL INTERNATIONAL NEWS SERVICE NEWS REPORT AND TIMES-AGE CIRCULATION BOOKS OPEN TO ALL.

VOL. XIV, NO. 238 SATURDAY EVENING, MARCH 31, 1923. THREE CENTS

KRUPP PLANT IS SCENE OF WORST CLASH BETWEEN THE GERMANS AND FRENCH ARMS

Six Germans Killed And 39 Wounded In Fight Saturday At Essen—Thousands In Streets See Battle Which Grew Out Of Strained Relations Of Munition Workers And French Guards

ESSEN, Occupied Germany, Mar. 31.—The worse flareup of violence Essen has known since the French and Belgians seized the Ruhr took place at the Krupp works today when six Germans were killed and 39 others wounded.

There was a clash between German workers and French soldiers. The latter opened fire.

It was understood that all of the victims were either employes of Krupp's or affiliated plants.

A cordon of French soldiers was thrown around the scene of the clash and it was difficult to obtain the details. First reports said that several were killed. This was followed by news that six were killed and 20 wounded. The next report elevated the casualties still higher. The disturbance was described as the worst clash between Germans and French since the Ruhr was occupied.

French troops have had Krupp's under guard ever since Essen was occupied, and relations between the French soldiers and Krupp employes have been growing more strained. In addition to sentries, armored cars patrolled the roadways around the plant and machine guns, covered with tarpaulins, had been posted at strategic points.

Hospitals and the morgue were besieged by relatives of the dead and dying. Waves of excitement which rolled over Essen was intensified by the report that six of the wounded who had been expected to

(Continued on Page Six)

RADIO FANS ALL WANT TOP FLOOR ROOM IN HOTELS

BOSTON, Mar. 31.—A shotage of rooms on the upper floors of Boston hotels is reported. The cause is laid to the radio bug.

According to hotel managers requests are becoming more frequent for upper suites and rooms. Traveling men are carrying radio sets in their luggage to help pass the time away. Permanent residents of Back Bay hotels are reported to have become afflicted with the radio "bug." The upper floors are considered more desirable for the hanging of antennae.

BISHOP DEPLORES SWING AWAY FROM CHRISTIAN FAITH

LONDON, Mar. 31.—Three great perils are hanging over the world at the present time, declared the Very Rev. J. E. C. Weldon, bishop of Durham and one of the foremost prelates in Europe, in a special Eastertide message. It took the form of a Good Friday sermon.

In reviewing the present day conditions, Bishop Weldon said:

"One of these perils is the growing indifference of men and women to the moral laws of Christianity. It shows itself in materialism; in selfishness and in love of luxury; also thru the recrudescence of cruel sports such as bull fighting. The second is the alarming increase in divorces which is menacing home life with destruction. But the third and gravest is the spirit of anti-Christ and I can call it nothing else. It is exhibited in Russia where a crusade is under way against the faith, all its doctrines and everything that Christians hold dear. It is fostered by the Bolshevist government. The rites of the church are mocked with implous and obscene profanity. Its result already can be seen in the widespread demoralization among men and women.

"For horrors we can turn our eyes to Smyrna. That was a necessary consequence of Islamic intolerance. And those horrors will be renewed all over the Near East if Christendom does not restrain the Mohammedans. There is one hope, and so far as I can see, only one hope for the world, and that is the restoration of Christianity. Without Christianity there can be no Christian morality and without Christian morality there can be no Christian civilization. Let the churches pledge anew their faith in Christ. Let them close up their ranks and stand shoulder to shoulder against the common enemy. Let them win final victory under the banner of Him who shall ride forth conquering and to conquer.

"Let there be a religious festival, a revival in the old faith that men and women once knew and cherished.

MRS. JONES' WILL FILED IN PROBATE

All the property belonging to Catherine C. Jones, deceased, is to be divided equally among her five children, Mrs. C. O. Wickens, Mrs. Ray Deshon, George Bernard Marter, Mrs. Catherine E. McClure and Donald Eugene Marter, according to the terms of her will, which has been filed in probate court.

The will directs that her half share in her residence at 125 West Locust-st be divided equally among the children, after all claims held by Adams Rice on the property, have been paid, and that her share of the household goods be divided among the children.

Dr. Orcutt In The County On Sunday

Dr. George W. Orcutt, of Wooster, will preach in the Methodist Episcopal church at New Castle, Sunday morning, at the usual hour. Following the serman, the quarterly conference will take place.

In the afternoon, Dr. Orcutt will speak in the Wilson M. E. church.

SUGARCREEK WOMAN DIES THURSDAY AT HOME; CHILD LIVES

Funeral services will be held Sunday afternoon at 1 o'clock at Sugarcreek, for Mrs. Lucile Getz Schlagenhauf, 21, wife of Carl Schlagenhauf, who died Thursday from the effects of childbirth.

She died six days after her son, Carl, Jr., was born and one month following the death of her nephew, Mrs. Addie Getz, wife of Jacob Getz.

Miss Lucile Getz was born in Baltic, where her parents resided until more than a year ago, when they moved to Sugarcreek. Mrs. Schlagenhauf's mother's sister was Mrs. Robert Dummermuth, wife of the assistant cashier of the Merchants' State bank, who resides in New Philadelphia.

The deceased is survived by her father, husband, little son, one sister and three brothers. She was a bride of only a year.

Mrs. Schlagenhauf was a member of the Baltic M. E. church.

Burial will be made in Sugarcreek cemetery.

GHOST WALKS FOR ALL EMPLOYES OF CITY; $1900 PAID

The names of all city employes were called off by City Auditor W. H. Williams Saturday morning from a pay roll which took approximately $1,900 from the city treasury.

In addition to the semi-monthly payroll, including firemen, policemen, water works, street and cemetery department employes, members of the board of health, the city council, the city treasurer, clerk, auditor and mayor were paid off Saturday.

The part time employes such as the councilmen and health board are paid only every three months.

BLAKE FINED FOR PERMITTING BOY IN HIS POOLROOM

Leo Blake pleaded guilty to a charge of permitting boys under 18 years of age to loaf in his pool room on Fifth-st, and paid a fine of $5 and costs when arraigned before Mayor W. S. Tish Friday morning.

Police entered the pool room Thursday evening and found one boy, 15 years of age, in the room.

BELLS OF NOTRE DAME ARE TO BE MOTOR OPERATED

By ALICE LANGELIER.

PARIS, March 31.—New things for old—even old Notre Dame feels she must be modern and up to date. An electric motor is now being installed in the great towers which will ring the four great bells of the historic cathedral peal and take the place of the human bell ringers. Officially, the bell ringer of Notre Dame de Paris is a woman who inherited the position from a long line of ringers, but the work is too heavy for a woman and she is obliged to employ men. Since 1914 the bells have not been heard very often except for important funerals and on big fete days. If the motor works well there will likely be more tunes heard around the old Ile de la Cite.

MONARCHISTS IN RUSSIA HOPE TO REGAIN CONTROL

Death Of Lenine Would Be Propitious Moment, Is Belief

SOVIET PREPARED

LONDON, Mar. 31.—Nicolai Lenine's condition is steadily becoming worse, and it is believed that death cannot be held off more than a few days longer, said a Central News dispatch from Stockholm today quoting advices received there from Moscow.

A telegram direct from Moscow said that Lenine's temperature had risen to 99 and that this indicated a waning tendency in his condition.

There is much political activity at Moscow and Petrograd. According to advices from Copenhagen, quoting the Danish newspaper Politican steps already have been taken by Leon Trotzky, commissar for war to establish a military dictatorship in the event of Lenine's death. Trotzky argues that this drastic action is necessary to save the revolution against the increasing activities of the monarchists.

It is believed by many members of the Soviet government at Moscow that the royalists will attempt to take advantage of Lenine's death to start a revolt. A number of monarchist sympathizers have already been arrested in south Russia.

APRIL FOOL AND EASTER COINCIDE

For the first time in 35 years, or since 1888 will Easter Sunday and April Fool's Day fall on the same date, Sunday.

Easter will not come so early again for six years, and then, in 1929 it will come one day sooner, on March 31.

Altho Easter is that early this year, it is not as early as it may come. Easter Sunday is the first Sunday after the full moon on or next after March 21, and therefore can come as early as March 22, or as late as April 25. If the full moon falls on a Sunday, then Easter is the next Sunday.

Lent begins on Ash Wednesday, which comes 40 days previous to Easter Sunday, not counting Sundays.

Next year Lent will begin March 5, and Easter will fall on April 29.

FORECASTER SAYS EASTER WILL BE COLD AND CLOUDY

COLUMBUS, March 31.—Freezing weather and cloudiness is on tap for Easter Sunday in Ohio, according to prediction made today at the local weather bureau.

The official forecaster ventured the belief that the mercury might rise above the freezing point some time Sunday afternoon. He said, however, that warmer weather is not expected until late Sunday night. The thermometer registered 10 above zero here early this morning.

Daughter Named

The 10 pound daughter born to Mr. and Mrs. Floyd Wiggins, of West Lafayette, Friday night, has been named Gwendolyn Mary

BRITAIN ORDERS POWERFUL NEW BATTLE PLANES

Air Forces to Be Expanded Under New Budget Plan

BIG ORDERS PLACED

Torpedo-Planes and Bombers Most Formidable of New Array

By DAVID M. CHURCH.

LONDON, March 31.—Great expansion in the British air forces will be disclosed when the annual budget is announced in May, it is learned on excellent authority.

For the first time since the war the air ministry, it is understood, is giving "production orders," and instead of ordering small numbers of the latest types of aeroplanes for experimental service it is ordering new machines in quantity.

Torpedo planes are reported to have been ordered in large numbers, and it is believed by some aerial experts that the British air ministry, after long experimentation, has decided that torpedo planes are the most effective type of aerial fighters now available. These machines will be larger than any of their type before and will be driven by more powerful engines and will launch torpedoes more deadly than have hitherto been found feasible for aerial launching. These machines are regarded as the enemies of battleships and represent the highest point of evolution in air attack upon naval craft. No nation, other than Great Britain, is known to have plans for

(Continued on Page Six)

NEWARK YOUTH IS SELF-CONFESSED HABITUAL CROOK

NEWARK, OHIO, Mar. 31.—The alleged confession late this afternoon by Walter Hobbs, aged 17, to the county officials relates a series of crimes in this city and county during the past three months that is unparalleled in this section. He is alleged to have confessed to turning in 30 fire alarms and having set fire to the Montgomery lumber yard here last Monday night that entailed a loss of $70,000, also to having set fire to the Wright Livery barn two weeks ago, the loss being $20,000.

He is alleged to have stolen 50 automobiles and used them for joyriding with girls of his own age and one of these machines belongs to Clarence Severance of this city which Hobbs and his associate are alleged to have stolen and driven with two girls to Zanesville and thru a clue obtained from the Zanesville police, the car was recovered and the boys arrested. Hobbs is alleged to have come thru and told of numerous auto thefts, burglaries and turning in false fire alarms that have caused great uneasiness here during the past three months.

He will be taken to the Mansfield reformatory Monday having been sentenced by Juvenile Judge Harvey Alexander. His associate, Lester Swartz will be taken to the boys' industrial school at Lancaster.

REGULARS TO HOLD MEETING SUNDAY

Secretary Otto Brice announced Saturday that there would be a meeting of the Coshocton Regulars baseball club, of the Eastern Ohio league, in the Coshocton hotel Sunday afternoon.

Important business matters will be discussed. All members are requested to be present so no business matters will be left undone tomorrow.

PLAINFIELD MEAT MARKET CLOSED

For the first time in many years, Plainfield is without a meat market. The former meat market was owned by W. E. Lawrence. Mr. Lawrence and family expect to move to Coshocton soon.

A butcher from Birds Run will bring to the village fresh meats twice a week, it was learned Friday

HERE'S WOMAN WHO ACCUSES WM. S. HART

Miss Elizabeth MacCauley, of Brookline, Massachusetts, is the woman who now charges that William S ("Bill") Hart, two gun man of the movies, is the father of her child. Miss MacCauley is the daughter of a banker, who was formerly a prominent lawyer. Her sister, Martha, was former dean of the women of St. Louis University. Her brother, Major Samuel W. MacCauley, is a prominent Chicago engineer. Miss MacCauley is a woman of culture and is a teacher in a fashionable school. Hart denies her charges in their entirety.

THIEVES HELP SELVES TO ALMS WHILE THE WORSHIPPERS KNEEL

CINCINNATI, March 31.—While hundreds of worshipers knelt in prayer in two churches here on Good Friday, thieves looted the poor box in one edifice and took the purses of two worshipers in the other.

At St. Patrick's church, the looters broke open the box containing Easter offerings, taking $15 in the alms of the humbler donors to the cause of charity.

At St. Ludwig's church, eighth and Walnut, near the center of the city, two women reported that their purses had been stolen from their pews while they were at the altar rail.

AUTHOR ANALYZES MOVIE LOVE PERIL

"Love Drug" Addicts Are Put Under Searchlight by Magazine Writer

By WILLIAM G. CAYCE.

LOS ANGELES, March 31.—An explanation, or diagnosis, of why there are apparently so many conjugal affrays and divorces in Hollywood's motion picture colony has been made.

Syl McDowell, in the current issue of a motion picture magazine, explains thoroly what the trouble is and cites several "cases" to prove his contention that film circles in Hollywood are full of "love drug" addicts.

First, McDowell proves that love is a drug which deadens all normal reason in man in choosing his mate. Woman, he says, under the influence of romantic fervor, is more rational than man. McDowell frankly admits that "love's ravages" are devastating Hollywood, but he explains this by saying the stars, with their highly-tuned emotions, are ready victims to the addiction.

Reach the Same Plane.

"The girl star may wed her chauffeur," the author writes, "but she must become, in mode of living, plane of thot and class register, a

(Continued on Page Six)

CHANGES HER MIND, DIVORCE SUIT OFF

The divorce petition, filed in probate court against J. A. Lawrence by May Lawrence, has been dismissed without record, at the request of the plaintiff. The plaintiff paid all costs in the case.

ESTATE VALUED

The inventory and appraisement of the estate of George W. Todd, deceased of Crawford-tp, which has been filed in probate court, shows the estate to be valued at $1,111. The appraisers were Albert Ames, Foy V. Mizer and G. T. Scheetz.

U. S. INVOLVED IN BULGARIAN GRAFT CHARGE

Economic Lever Used to Gain Contract for Printing Currency Alleged

MINISTER REBUKED

By Constantine Stephanove

SOFIA, Mar. 31.—Bulgaria's internal political strife has been given a rather piquant international tinge by charges that American pressure was brought to bear in certain matters that led to the dismissal and indictment of former Finance Minister Tourlakoff and two other members of the Cabinet.

Speaking to his constituency in defense of the charges made against him, Tourlakoff justified his course by weaving the alleged actions of the American Minister to Bulgaria into the fabric of his argument. One of the charges against Tourlakoff is that he profit-

(Continued on Page Six)

LUMBER ARRIVES FOR GRANDSTAND AT BALL GROUNDS

Lumber has already arrived at Park Coshocton, at the second basin, for use in building a grandstand for the new baseball park, which is to be located just west of the dance pavilion.

It is planned by the management of the park to begin work Monday on staking out the diamond. The new diamond is expected to be completed and the grandstand erected by the middle of April, was the report Saturday

This new diamond and baseball park is expected to equal any semi-professional ball park in this state, the secretary stated. The diamond will be skinned.

Third of Gov't Ships Useless, Survey Reveals

WASHINGTON, Mar. 31.—One third of the government ships now tied up in various ports and rivers are "practically useless" for navigation purposes, it was revealed today by a survey conducted by the shipping board.

With nine hundred vessels out of service, it is costing the government $3,000,000 annually to maintain them in their present condition and to guard against deterioration.

HUGE AIRSHIP BEING BUILT AT AKRON WILL BE CARRIER FOR A DOZEN SMALL PLANES

Fighting Planes Attach Themselves To Mother Ship In Motion By Means Of Hooks And Rings, Taking Off With Ease And Safety At Their Pleasure—Army Will Have Three Such Craft In Near Future

WASHINGTON, March 31.—The giant airship now being constructed at Akron, Ohio, for the army air service, will be used as an airplane carrier, it was learned officially today.

Plans now are under way for equipping the airship, which will be the largest semi-rigid ship in the world, with 12 small fighting planes which will be able not only to take off from the airship, but also to effect a landing on the airship while it is in motion.

Experiments just completed at Mitchell field, Long Island, by air service pilots, have proved conclusively, it is stated officially, the feasibility of using airships as airplane carriers. Plans equipped with rings on the upper wings were caught out of the air on hooks suspended from the lower framework of the airship without the slightest mishap, and these plans later were able to loose their connection with the carrier and continue with ease. Not the slightest hitch was encountered, air officers assert.

The giant semi-rigid is one of three ordered by the war department more than a year ago. One of these, the CT-1, has just successfully passed some of her preliminary tests, and soon will undertake a trial flight from Akron to Niagara Falls and return.

The CT-1, however, is much smaller than the ship which is to be used as an airplane carrier. This craft will not be completed until about September 1. Her envelope will have a capacity of 750,

(Continued on Page Six)

SENDS PENNY TO PAY INCOME TAX; MUST GIVE CHECK

SPRINGFIELD, Mass., March 31.—The lowest federal income tax here was one cent, paid by a local man. The penny was attached to a return showing his taxable income was 27 cents. The the law is no cash, only check or money order shall be received at the local office in payment of tax. The cent is to be returned to the taxpayer, who must draw his check for one cent or send a money order. The latter would cost him three cents and two cents for mailing.

BIG FOUR PLACES BLAME FOR WRECK ON AUTO DRIVER

Toll Is Raised To Eight By Death Of Another Passenger Last Night

COLUMBUS, Mar. 31.—The death here early this morning of W. L. Siebert, Cincinnati, raised the total number of dead to eight in the wreck of the southwestern limited, fast Big Four train which was derailed after it struck an automobile at a North Columbus street crossing yesterday.

A statement issued by Big Four officials attributed the cause of the disastrous wreck to carelessness on the part of the auto driver.

Engineer Andrew Green who is in the hospital badly scalded about the head, said that no symptoms of "buckling" followed his turning of the air brake handle. Green's theory is that some of the wreckage of the auto, getting beneath the pilot of the locomotive, derailed the small wheels upon which the front end of the engine rests. With these pony trucks off the rails, it was but an instant until the rest of the engine, carrying with it the coaches, left the tracks.

Railroaders advanced another theory, that a portion of the automobile was carried down the track and caught in the frog of a switch derailing the train.

CINCINNATI, Mar. 31.—Carlessness on the part of the driver of the motor car struck by the train was declared to have caused the Big Four railroad wreck at Columbus yesterday, which resulted in eight deaths.

According to officials of the line, the case offers an object lesson to automobile owners who are thotless when nearing crossings.

H. A. Worcester, vice president of the Big Four, asserted that the property loss would total more than $200,000

LEADERS OF FOOD CLUBS WILL MEET HERE ON APRIL 6

April 6 is the date for the conference of Coshocton co food club leaders, which will be held at the local farm bureau offices on Hickory st. The meeting will begin on that morning at 10 o'clock and will continue all day.

The food club leaders in this county will be addressed by Miss Alma Darwin, of the home economics department, Ohio State University, of Columbus. Each food club leader is expected to be present and take active part in the meeting.

The following demonstrations, which pertain to the food club work, will be discussed. Paring, canning, cooking and meal preparing, kitchen and management demonstration. The food club activities are classified into four years' work. Those having experience in the first year's club work and who care to enter into the advanced work can do so, it was announced.

OLD MAN WINTER IS BACK AGAIN; 10 ABOVE HERE

Those who believed Old Man Winter had left town Friday were badly mistaken. He must have missed his train or left his hat or something anyway he was back this morning.

The cold wave struck Coshocton and the county Friday evening. It grew colder and colder until early Saturday morning, when the mercury went down to 10 degrees above zero. There was a light snowfall Friday night.

The weather man has already predicted cold weather for Easter. Those who had planned to wear their light Easter togs Sunday will be sadly disappointed.

Will Broadcast Easter Program Sunday Morning

Coshocton co and Newcomerstown radio fans will have an opportunity to hear Easter programs broadcasted Sunday morning. Interdenominational Easter programs will be broadcasted from station WOC at 5 45 o'clock Sunday morning, central standard time, or 6:45 o'clock a. m. our time.

Station WOC is located in Davenport, Iowa. The programs will be broadcasted on 400 meters. The programs will include music, community singing, sermons by a number of ministers, etc. The broadcasting will last one hour and 30 minutes.

ESTELLA HILTNER GRANTED DIVORCE

Estella F. Hiltner has been granted a divorce from Asa W. Hiltner by a decree handed down by Judge Milo C. Ely of probate court

The journal entry shows that the defendant was served by publication, but that he failed to appear or make an answer to the plaintiff's petition.

He was found guilty of gross neglect of duty and willful absence by the court. The plaintiff was granted custody of their two children.

They were married May 24, 1916. Shepler & Barklew represented the plaintiff in the divorce action.

NEWSPAPER ARCHIVE®
NEWSPAPER ARCHIVE®

THE COSHOCTON TRIBUNE and TIMES-AGE

Entered as second class matter at the postoffice at Coshocton, Ohio.
Published each evening and Sunday morning by The Tribune Company

RATES OF SUBSCRIPTION

In City, By Carrier		Four Weeks	.50
Per Week	$ .15	Nine Weeks	1.00
Per Year	7.00	Six Months	2.50
By Mail		One Year	4.50
One Week	.15		

ROBERT E. WARD, INC.
Foreign Advertising Manager
Western Office Eastern Office
Brunswick Bldg. Mallers Bldg.
201 Fifth Ave., 5 S. Wabash Ave
New York. Chicago.

Member Audit Bureau of Circulation
Select List of Ohio Daily Papers
Ohio Associated Dailies

FULL I. N. S. DAILY PRESS REPORT

Articles for Peoples Forum Limited to 600 Words

Mistakes That Lost a War.

WHETHER one is dealing with love affairs or with war (and, as every one knows, the same rules apply to both enterprises) there is no game more fascinating or more irritating than that of might-have-been. Captain Luke McNamee, chief of the office of naval intelligence, dealt with the world war after this fashion in an address delivered before Secretary Denby's party, somewhere off San Salvadore Island, on Wednesday. It was a picturesque occasion and a picturesque speech.

"On the breaking out of the world war in 1914," said Captain McNamee, "all the great powers made serious errors that will be paid for by generations still to come." Fortunately the Allies did not make all, or the most important, mistakes. One of Germany's blunders was in overestimating the speed of the Russian mobilization. As a result two army corps were unnecessarily detached from General von Kluck's forces in France and sent to the East Prussian frontier. "Had they remained with von Kluck," said Captain McNamee, "Paris might have fallen."

Another German blunder was in intrusting the letters of its twenty-one secret service men in England to a single agent, a baker, who betrayed himself and fell with his letters into the hands of the English. Still another, Captain McNamee thinks, was in using the big Skoda guns against the forts at Liege. He believes that by using these guns, then unknown to the Allies, the Germans could have broken the French frontier without touching Belgium.

On the Allied side an almost fatal mistake was made when the English let the Goben and Breslau get to Constantinople and so force Turkey into the war. By this initial blunder the disasters of the Gallipoli and straits campaigns became inevitable. Other lost opportunities not mentioned by Captain McNamee were the chance to force the straits early in the war and the miscue which prevented the junction and complete victory of the English forces in the attack on Gallipoli.

Strategically, plenty of errors were committed. Indeed, there is good ground by arguing that this war, like every other large-scale conflict, was a long series of grotesque blunders, in which the so-called military science on one side was about as ineffective as that on the other. But, as Captain McNamee points out, the Allies made no mistakes comparable with the German treatment of the Belgian treaty as a "scrap of paper," or the premeditated murder of the passengers on the Lusitania. The blunders that matter most, it seems, even in war, are the moral ones.

The Family and Sex

JUSTICE JOSEPH MORSCHAUSER, of New York, who possibly learned something of divorce during the months when he was listening to the details of the Stillman case, expresses himself in Columbia, a Knights of Columbus publication, in opposition to the institution. He would abolish divorce and intrench the single standard, and punish all those who transgress. Justice Morschauser admitted, however, a lingering doubt that his program is too rigorous for America in 1923. It is his ideal for a coming race.

Perhaps it may be realized; and yet, despite the numerous changes in customs which an awakening social conscience and new conditions have effected, the relations of men and women are not fundamentally different. Justice Morschauser thinks that the desires of men for new wives is the main evil. It is an evil, and George Bernard Shaw's paraphrase of St. Paul, "and the greatest of these is self-control," is undoubtedly better ethics than that which is carried around in the basket labelled "Freud." Nevertheless, in the long run society does take cognizance of libidinous men and women, some of whom have passed thru the Morschauser court. In the theory of the existing law those guilty of adultery may be punished, but juries are not commonly inclined to enforce the penalties.

Divorce and the single standard of morals are, however, quite different issues, and it is possible to believe in either rigid or loose divorce and still uphold the same sex standard for men and women. Yet, shot thru both is the question of maintaining the family institution. Under some cultures, such as the French, the family idea is a sacred thing to be kept at almost any cost. Altho divorce is easily obtained in accordance with the French law, marital infidelity is not uncommonly overlooked. The desirability of keeping the family together outweighs natural resentment at the discovery of other relationships.

In this country the social theory is slightly different. The Puritan strain hastens to throw the first stone at the proclaimed offender. According to the code there is no forgiveness for such sins, and yet in private experience almost every one knows that the greater desire to keep the family together leads men and women to condone misbehavior in this country as in France. Ordinarily, however, mercy and publicity are incompatible. When sinners are publicly announced, sin takes on a degree of heinousness which is often not perceived so long as it is masked. Once long ago a great teacher refused to condemn a woman "caught in the very act" and published, but history does not record many instances in which the followers of that teacher have evinced similar magnanimity. The rule is to stone those who are caught and to deal more gently with them who escape notoriety. It is not an austere practice.

Over The County

BACON

Willard Hart called at the John Sicker home Friday evening.

Wayne and Matilda Jane Duling and Annabel Weisman spent Saturday afternoon with the Apple children.

William Duling spent Saturday afternoon with Wilfred Weisman.

James Kinner and Willard Hart called at the Henry Apple home, Sunday forenoon.

Mr. and Mrs. Rodger Brelsford and family called on Mr. and Mrs H. D. Fowler and Miss Nellie, Sunday afternoon.

Paul Apple spent Sunday afternoon with Willard Hart.

H. D. Fowler, Rodger Brelsford and Henry Apple called on William Hart, Sunday afternoon

Mildred, Helen and Geneva Apple, spent Sunday afternoon with Mildred Jones.

Prof. Jesse Kinner, of Columbus, and Miss Fannie Heck, of Conesville, were Sunday afternoon callers at the James Kinner home

Mr. and Mrs. Sam Tyson of Plainfield, called on Mr. Henry Apple Sunday.

Mr. Wilfred Weisman and Miss Annabel spent Sunday evening at the William Hart home.

Mrs. Weisman and Mrs. Hart called at the H. D. Fowler home, Sunday evening.

Mrs. William Hart called on Mrs James Kinner and Mrs. Henry Apple, Monday.

Rodger Brelsford called on William Hart Monday evening

Mrs. C. D. Jones and Mrs. James Kinner called on Mrs. H. D. Fowler and Mrs. Nellie, Tuesday afternoon.

Mrs. Henry Apple and Mr. William Hart spent Tuesday afternoon with Mrs. Weisman.

H. D. Fowler spent Tuesday afternoon helping Frank Hahn split fence posts.

Mrs. Harvey Fowler called on Mrs. Weisman, Tuesday forenoon.

H. D. Fowler called on Mr. and Mrs. James Kinner, Wednesday afternoon.

Mrs. Weisman called on Mrs. Hart and Mrs. H. D. Fower and daughter Nellie, Wednesday afternoon.

Mrs. Marion Tyson called on Mrs. Henry Apple, Thursday forenoon

William Hart, James Kinner and William Duling spent Thursday evening at the Rodger Brelsford home.

The Bacon Busy Bees met in special session with Mrs. William Hart, Thursday evening, to tie a comfort. The comfort will go to the one holding the right number at the entertainment given at the Bacon Run school house, in the near future.

Miss Nellie Fowler is able to be out again, after being on the sick list several days this week.

CLARK

Mrs. George Bickle and daughter Eleanor, of Akron, and Glen Rodhe, of Layland, were guests, Sunday, at the Duncan home.

Mrs. Winifred Meddaugh and daughter Viola, of Killbuck, visited, Monday, with her parents, Mr. and Mrs. Charles Patterson.

Mr. and Mrs. S. T. Luke attended the sale at J. B. Luke's, Friday.

Paul Smith and Irvin Klein made a business trip to Akron, this week.

Mrs. H. E. Rhoades and children, Mary and Richard, and Mrs. N. P. Casey, of Akron, are visiting their parents, Mr. and Mrs. John S. Duncan.

Miss Esta McBride was the guest, Tuesday evening, of Mrs. N. P. Casey.

Mr. and Mrs. Glenn Casey moved, Wednesday, from the B. R. Keiser farm to the town property owned by Harvey Gilbert.

Mr. and Mrs. O. G. Haun visited, Monday, with their son and wife, Mr. and Mrs. James Haun.

Mr. and Mrs. W. L. Bickle were callers, Sunday, at the Duncan home.

A new boy took up his residence, last week, with Mr. and Mrs. Carl Fox. The boy has been named Everett Ross.

Kenneth Sutherland, of Akron, is spending his Easter vacation with his parents, Mr. and Mrs. George Sutherland.

Mrs. Cal Wagers carried off first prize, Friday evening, in the community spelling contest. Second and third prizes were taken by Floyd Aultman and Esta McBride.

Walhonding Route 3

Miss Irene Totten, Lent, Edna and Alma Underwood, were entertained at the home of Mr. and Mrs. William Flack, Sunday.

George McLarnan was in Mt. Vernon, Tuesday.

Mrs. Josie Morningstar is improving slowly.

Fred Schooley has rented the Hoyman farm.

Alonzo Metcalf was an after church guest of Mr. and Mrs. John McLarnan, Sunday.

Enell Underwood made a business trip to Coshocton, Wednesday.

Mr. and Mrs. Frank Campbell were callers in Millwood, Saturday.

William Underwood spent Wednesday with his uncle, Hiram Underwood.

Fred Schooley spent Sunday in Mt. Vernon.

John McLarnan spent Monday with his uncle, James McLarnan, of New Castle.

Everett Mizer has bought a new Ford.

PLAINFIELD

Old Wills Creek has retired within its banks, after a "high" or two.

The county commissioners will gravel the stretch of road in front of Charles McClain's residence, and the McCune Lane, soon.

The M. P. S. S. will have an Easter service, Easter morn.

Wesley Lawrence will have a sale Saturday, April 5th, and remove to Coshocton.

Hiram Duling and M. G. Emler are taking university extension course, at Coshocton, once a week.

John McCune, Sr., has returned from an extended visit with his son Charles, in southern Florida.

Seth Hootman has moved to Marlatts Run

Lorell Starts and wife are at present stopping in Canton.

Mr. and Mrs. Weisman and daughter, of Bacon Run, attended services at Plainfield M. E. church, Sunday.

Charles Williams, of Columbus, is visiting at the farm with Will Thompson.

Miss Clara Cook, of Pittsburgh, is visiting with her parents, in North Bend.

Mrs. Cappa Rodenstein (nee Duling) has been visiting relatives hereabout.

Raymond McCune was taken into full membership at the M. E. church, Sabbath.

WARSAW ROUTE 2

Mr. and Mrs. Grover Mikesell had as their dinner guests, last Sunday, Mr. and Mrs. Clyde Sproull and children, Royce and Ruby, Mrs. Lucille Miskimens and little daughter Eileen, Mr. and Mrs. Charles Foster and Mr. and Mrs. Clinton Fry.

Mr. and Mrs. Clarence Harrah spent Sunday with Mr. and Mrs. Oliver Harrah and family.

Mrs. Iva Foster and Mrs. Violet Fry were in Warsaw, Monday, visiting relatives.

Homer McCurdy spent last Monday night with Mr. and Mrs. G. P. Johnston.

Mr. and Mrs. Clinton Fry spent Saturday evening with Mr. and Mrs. Frank Johnston and family.

Mrs. Oliver Harrah and son Langdon spent Thursday with her mother, Mrs. Addison Wright.

Mr. and Mrs. Bert Dickerson, and Mr. and Mrs. Add Wright called on Mr. and Mrs. Charles Foster, Sunday evening.

Mr. and Mrs. Perley Cunningham and children, Royal and Nora, called on Mr. and Mrs. Clinton Fry, recently

Mr. and Mrs. Allen Marshall spent one day, last week, with their daughter, Mrs. R. L. Gilmore, who has been ill.

IS OPERATED UPON

Daniel Lamma, north Third-st, underwent a major operation at the City hospital, Friday. The operation was performed by Dr. J. W. Shaw assisted by Dr. L. C. McCurdy.

Argentiona will spend a large amount of money for an extensive survey of its coal deposits.

SENATOR-DENTIST ON THE JOB

U.S. Senator Shipstead. INT.

United States Senator Henrik Shipstead, of Minnesota, in private life is a practicing dentist, with a large clientele. He is a graduate of the dental college of Northwestern University and for several years practiced at Glenwood, Minnesota. Shortly after he moved to Minneapolis he was nominated for governor, but was defeated. In the recent senatorial campaign he was swept into office over Senator Frank R. Kellogg. Senator Shipstead is shown here in his dental office in Minneapolis.

PEOPLE'S FORUM

GO TO WORK.

Editor The Tribune:

If you're feeling sort of blue,
Go to work.
If you have a task to do,
Go to work.
You can play and play and play
With the gang till you are gray,
They will drop you any day.—
Go to work.

If you have a debt to pay,
Go to work.
Get a job and with it stay,
Go to work.
If you never seem to find
Just the job you have in mind,
Better try some other kind,—
Go to work.

If you have a grade to make,
Go to work.
There's no better road to take,
Go to work.
If you've been just getting by
With your tricks done on the sly,
There is just one thing to try,—
Go to work.

Start right now don't wait to dream,
Go to work.
Now's the time to think and scheme,
Go to work.
Don't put off till by and by,
If your task is hard and dry,
You can do it if you try,—
Go to work.

If you want to walk erect,
Go to work.
If you want to win respect,
Go to work.
If you want to thrive and grow,
If you want your friends to know
That you have the grit and dough,
Go to work.

Go to work and be a star,
Dreaming not of things afar,
Win success just where you are,—
Go to work.

—C. S. COLER.

FOSTER BELIEVES IN DICTATORSHIP, HE TELLS COURT

ST. JOSEPH, Mich., March 31.—William Z. Foster, the radical, advocated a program for his Trade Union Educational League favoring recognition of the proletarian dictatorship in Russia, he testified in in his trial here on a charge of criminal syndicalism.

He admitted telling that in substance to the Communist party convention in Bridgeman, Mich., where he and other radicals were arrested last August 22.

William Z. Foster was elected American representative of the central executive committee of the red trade union internationale at its third congress in Russia, it was established in the radicals' trial here on a charge of criminal syndicalism.

Foster said he did not refuse the appointment when told it had been made without consulting him.

"I never received any official notice of my election," he said.

"You never officially refused it?" asked the state attorney.

"Naturally not," Foster replied.

Foster was asked about his pilgrimage to Russia in 1921.

"Did you meet Lenine?" he was asked.

"Only to say 'how do you do,'" the witness said.

"Leon Trotzky?"

"In the same way."

Foster said he had formal conferences with Krassin, commissioner for foreign trade in Russia, and Carl Radek, editor of Pravda, the Soviet official newspaper.

A proletarian dictatorship differs only from the privileged classes in that its administration was in the benefit of the masses, he said.

Foster denied that he called for "a clear cut revolutionary program," as claimed by the state.

The state alleges Foster was known as Comrade Borden and No. 76 at the convention.

The witness said he had not referred in his speech to the Educational League as "dynamite" and surmised that that word was mistaken for his allusion to the organization as a "dynamic force."

A letter written by Foster to a friend during the defendant's trip thru the west during the shopmen's strike was read today. The letter said the time appeared ripe to organize the western miners and added "There is a strong 'left wing' in the old Western Federation of Labor."

Asked how he thot the government should be overthrown, Foster said a change in government had been his objective for 10 years before Lenine was ever heard of.

When the prosecution asked if he thot the government should be patterned after the dictatorship of the Russian proletariat, the witness replied:

"Not necessarily."

"You are not satisfied with present social and economic conditions in the United States today?"

"I think the only way conditions can be changed is for the workers and farmers to take charge of the government and operate the industries for the benefit of the broad masses of working people."

Not once did Foster raise his voice. He was the most diffident of radicals, leaning back in his chair in relaxation.

As an improvement on the magnifying glass for jewelers that is worn like a monocle there has been invented a device which covers and makes use of both eyes, being strapped to the head.

Experiments in the production of cotton are being made in Portuguese East Africa.

SAFELY RELIEVES CATARRH OF THE BLADDER
PLANTEN'S C & C OR BLACK CAPSULES
TRADE MARK
"POPULAR FOR GENERATIONS"
A PREPARATION OF COMPOUND COPAIBA AND CUBEBS
AT DRUGGISTS, OR TRIAL BOX BY MAIL 50¢
FROM PLANTEN 93 HENRY ST. BROOKLYN, N.Y.
- BEWARE OF IMITATIONS -

HARDING LEARNS SOUTH IS COMING BACK WITH RUSH

ST. AUGUSTINE, Mar. 30.—The agricultural south, hard hit by the ravages of the boll weevil, and the effects of the nation wide wave of depression, is in the midst of a rapid comeback, President Harding was informed today by Fred Starek, director of the war finance corporation who has partially completed an inspection trip thru the southern states.

Starek talked farm credits with the president for more than an hour. It was one of the few business conferences Mr. Harding has engaged in since starting on his vacation trip from Washington.

President Harding was greatly interested in the report of the war finance corporation as he expects to dwell considerably on the agricultural situation and what has been done to help it when he makes his swing thru the west this summer.

With the end of the presidential vacation in sight, Mr. Harding is already beginning to slack down in his "play" and devote some time each day to official matters.

No decision has been reached as to the disposition of the fleet now under control of the shipping board.

Easter Sunday will be spent in Augusta, Ga., where the president and Mrs. Harding will attend church services. The length of the Augusta stay is uncertain but it is not expected that the party will remain there over a week.

Flights of more than 90 miles have been made by an automatically controlled pilotless airplane.

Guard Your Health
Be Sure to Use
SAN-Y-KIT
The Handy French Prophylactic
A PREVENTIVE for MEN only
Affords Utmost Protection Tube 25c, Kit (4's) $1
All Druggists or San-Y-Kit, Dept. A
Write for Circular 82 Beekman St., New York

SANTAL MIDY
The Popular Remedy for
Catarrh of the Bladder
Easy and Safe to Take
Ask Druggists for Santal Midy Capsules

YOU CAN ENJOY HEALTH
When you get chiropractic spinal adjustments from
R. E. Lynch
CHIROPRACTOR
X-RAY LABORATORY
436½ Main Street,
Coshocton, Ohio.

JEFF DIDN'T EVEN KNOW REMBRANDT WAS SICK —By BUD FISHER

(Copyright, 1921.)

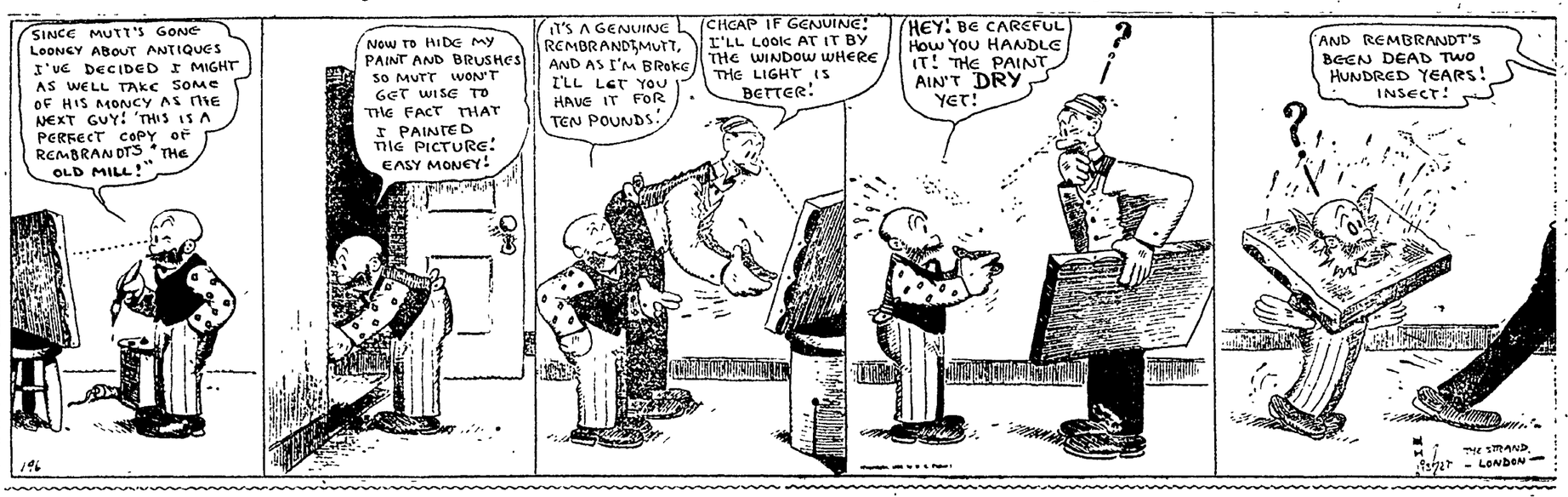

AND NOW IT'S AS CLEAR AS MUD TO SIR SIDNEY

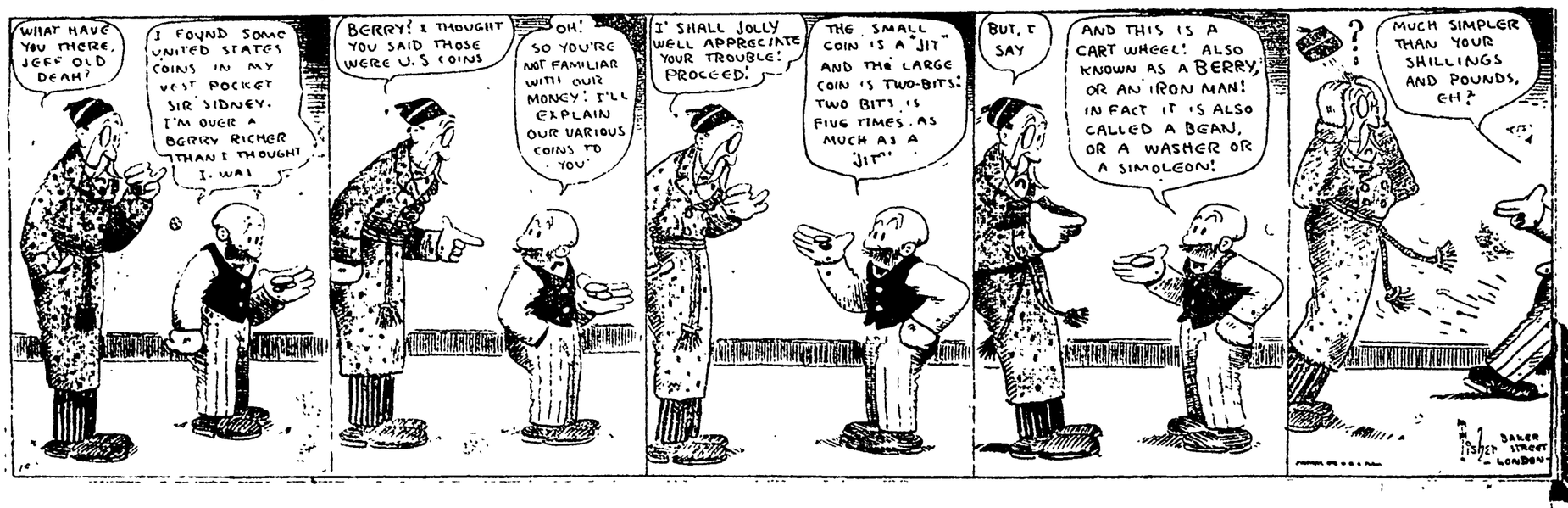

NEWSPAPERARCHIVE® NEWSPAPERARCHIVE®

SOCIETY
Call Phone 205

Several members of the Coshocton County Normal school very pleasantly surprised Mrs. Gene Hall (Nelle Cochran,) a former student in the school, with a miscellaneous shower at her home in West Lafayette, Monday evening. Mrs. Hall was the recipient of many lovely gifts from the guests. Delicious refreshments were served at the conclusion of an enjoyable social evening.

Corsage bouquets are a specialty. Clary Bros. the florists. Phone 516.

Miss Jennie Conger, 929 south Seventh-st, went to Dover, Friday, to be a guest over Easter in the home of Mr. and Mrs. T. M. Grimm.

Miss Frances Rodock, who is engaged as public school teacher in the West Richfield schools, near Akron, returned Friday to resume her work after a week's visit with her parents, Mr. and Mrs. W. H. Rodock, of Nellie.

Beautiful flowers? We have them. Keifer's.

Miss Clara Bock, of Columbus, has arrived in the city for a week's stay with Mr. and Mrs. Richard Bock at 315 McClain-av.

The following local persons expect to go to Columbus, Tuesday, to be guests of Miss Loretta Buzzard, and attend the performance of Paderewski: Miss Anna McCabe, Miss Carrie B. Glass, Miss Mayme Mullett, Miss Grace I. Carr, Miss Gladys Miller and Miss Lera Troyinger.

Mrs. C. C. Rodock and children Charles Albert and William Edward, of Nellie, were shopping Friday in the city.

Don't forget her Easter flowers. Clary Bros., the florists. Phone 516.

Mrs. Docie Shaw and grandson, William Clark, Locust-st, went to Chicago, Ill., Thursday, for a visit with the former's son-in-law and daughter, Mr. and Mrs. Benton Clark.

Mrs. Archie Clark, 232 north Second-st, left Wednesday for St. Louis, Mo., for a visit with her son-in-law and daughter, Mr. and Mrs. Charles D. Brooke. She expects to stop over in Chicago enroute home, for a visit with Mr. and Mrs. Benton Clark.

Mr. and Mrs. R. M. Bentz (Nelle Underwood) who have been visiting with the latter's parents and other relatives in Cooperdale, will return to their home in Canton, Saturday evening.

Complimenting Mr. and Mrs. Bentz, Mr. and Mrs. F. W. Butler entertained at their home Friday evening.

The following program of Easter music and readings will be given at the regular service, Sunday, at 7:30 o'clock, in the First Christian church:

Processional.
Choir selection.
Easter address, Gladys Laffin.
"What Mother told me," Geraldine Fitch.
"Once upon a Time," six primaries.
Choir selection.
"A Little Rhyme," Harold Adams.
"Christ Is Risen," Robert Turner.
"This is Easter Day," by the little Stars class.
"The Message of Easter," Winnifred Duff and Adelaide Richards.
Catherine Callentine.
Song, Naomi and Edgar Clark.
Recitation, Glenn Adams.
"The Legend of the Violets," Zella Katherine Spurr.
Choir.
"Easter," June Gildow, Dorothy Adams, Grace Adams, Helen Callentine.
Recitation, Frederick Camel.
"His Preference," Edgar Clark.
"Easter Day," Christ's Helpers Class.
"The Hope of the World," Edwin Stone, Harold Valentine, Arthur Everhart, Robert Gildow, Cecil Adams.
Choir.
"Easter In Heaven," Gertrude Borden.
Recitation, John Addy.
Recitation, Geneva Hawkins.
"When Jesus Smiles," Mary Louise Valentine, Dorothy Funk, Ruth Evans.
"First Easter Morning," Francis Evans.
Song choir.
"Your Easter Offering," Ruth Huff.
"Something New for Easter," Audrey Gildow, Mildred Everhart, Marjorie Evans, Naomi Clark.
Violin solo, Francis Hall, accompanied at the piano by Lillian Hall.
Offering for Home Missions.
"Lillies of Easter," Sunshine class.
Benediction.
Choir selection.

Miss Lucile Butler, of Cooperdale, is spending her Easter vacation period in Danville, as the guest of Miss Faynette Sower.

The K. K. K. Sunday school class of the First Presbyterian church was delightfully entertained in the home of Miss Lillian Crawford, 436 south Eighth-st, Thursday evening. The affair was an unusually clever and novel stunt party and enjoyed by the folowing persons: Miss Anne Johnston, Miss Gladys Kimball, Miss Alberta Lee, Miss Annabel Glenn, Miss Sarah McKeown, Miss Anna Gesser, Miss Lena McCullough, Miss Thelma Crawford, Miss Dertha Richards, Miss Ruth Hanlon, Lamedon Callahan, Edwin C. Mraise, Walter Parrish, John L. Montgomery, Elbert Thompson, Ralph English, Frank Shannon, Robert Lee, Ernest Mackler, Jack Hammill, Fred Nolls, and Miss Crawford.

Delicious refreshments were served at a late hour by the hostess, assisted by her mother, Mrs. John Crawford.

Catarrhal Deafness

is often caused by an inflamed condition of the mucous lining of the Eustachian Tube. When this tube is inflamed you have a rumbling sound or imperfect hearing. Unless the inflammation can be reduced, your hearing may be destroyed forever.

HALL'S CATARRH MEDICINE will do what we claim for it—rid your system of Catarrh or Deafness caused by Catarrh. HALL'S CATARRH MEDICINE has been successful in the treatment of Catarrh for over Forty Years.

Sold by all druggists.
F. J. Cheney & Co., Toledo, O.

NEW FOOTWEAR FOR EASTER DRESS

The final touch of smartness that completes your Easter Costume is your footwear, and so should be chosen with care.

Beautiful gray, brown and patent colt leathers, snappy styles, military, Cuban and Louis heels; strap and lace effects.

Brendel's

FITTERS of FEET

Fourth and Main-Sts.

Housecleaning time is here. We are ready to serve you. Our stocks of Varnish Stains of all kinds of paints, Floor Wax, Floor Polishes, Calcimo, the sanitary wall finish.

Start early to clean and you will enjoy a longer season. Don't forget the little ones will want Ball Bearing Roller Skates, and if the wind blows your window out just call me up and we will fix it.

Brushwood's Central Hdw. Co.

SERVICE FREE DELIVERY

A scene from "Ten Nights in a Barroom," which appears at the Sixth-st theater for a two day engagement commencing Tuesday, April 3, with a matinee Wednesday.

QUART OF WATER A DAY HELPS KIDNEYS

When Back Hurts or Bladder Bothers, Also Take a Little Salts

Eating too much rich food may produce kidney trouble in some form, says a well-known authority, because the acids created excite the kidneys. Then they become overworked, get sluggish, clog up and cause all sorts of distress, particularly backache and misery in the kidney region, rheumatic twinges, severe headaches, acid stomach, constipation, torpid liver, sleeplessness, bladder and urinary irritation.

The moment your back hurts or kidneys aren't acting right, or if bladder bothers you, begin drinking lots of good water and also get about four ounces of Jad Salts from any good pharmacy; take a tablespoonful in a glass of water before breakfast for a few days and your kidneys may then act fine. This famous salts is made from the acid of grapes and lemon juice, combined with lithia, and has been used for years to flush clogged kidneys and stimulate them to activity; also to neutralize the acids in the system so that they no longer irritate, thus often relieving bladder disorders.

Jad Salts cannot injure anyone; makes a delightful effervescent lithia-water drink which millions of men and women take now and then to help keep the kidneys and urinary organs clean, thus often avoiding serious kidney disorders. By all means have your physician examine your kidneys at least twice a year.

Sixth St. Theatre

"TEN NIGHTS IN A BAR ROOM"

"The Old Homestead," "Way Down East" and plays of that kind have nothing on "Ten Nights in a Bar Room," which Arthur C. Aiston and James W. Castle are presenting this season, the third annual tour of the play, producers of many successful plays. Last season, known as one of the worst seasons that managers have encountered of late years, proved to be one of the best for this great play, they having given upwards of 500 performances of the play, in many cities to standing room only, and also played many return dates. So far this season, they are repeating the success of last year. Propositions have been made to Messrs. Aiston and Castle to send this production over seas, the matter is under consideration now, to do so at the end of the regular season in the United States. It being admitted, that this play is one of the most powerful arguments that can be brought forth in the interest of temperance, showing as it does how a man can redeem himself and keep his self-respect.

The management of the Sixth-st theater beg to announce "Ten Nights in a Bar Room" for an engagement of two nights commencing Tuesday, April 3, with a Wednesday matinee.

"TAKE IT FROM ME"

"Take It From Me," the popular musical comedy which has scored the biggest success of any musical comedy in many a moon, will come to the Sixth-st theater soon.

"Take It From Me" ran for over a year at the 44th-st theater, New York, over half a year at the Studebaker theater and five months each at the Lyric theater, Philadelphia, and the Shubert theater, Boston. Joseph M. Gaites, under whose guiding hand "Take It From Me" was produced, is determined it will be at its best while on tour. The only and original cast, chorus and production on tour this season will visit this city. The cast will include many well known and favorite musical comedy headliners, which are as follows: Alice Hills, Marjorie Sweet, Robert Capron, Joseph M. Wilton, Myra Treska, Beach Cooke, Frank Gardinar, Chic Burnham, Charles Welsh Homer, Henry W. Pemberton, Kathleen Butler, Jane Hazleton, Marjorie Fielding, Robert Hart, Bud Lorraine, Dorothy Dana, Earl Welding and Charles Heffron.

Twenty-five of the most handsome girls of the original chorus were lured from Broadway and are on tour. They will appear in the ensemble wearing some of the most stunning Parisian creations. The book and lyrics of "Take It From Me" are by Will B. Johnstone and the score is by Will Anderson.

DAUGHTER NAMED

The daughter born Sunday, March 25, to Mr. and Mrs. Glenn Phillips, at their home in Canton, has been named Beverley Joan.

Mr. Phillips is a former resident of Conesville.

Try a Tribune classified add.

A. B. Parrish
DOCTOR OF CHIROPRACTIC
SAVINGS & LOAN BLDG.
PHONE: 1611
X-RAY LABORATORY
LADY ATTENDANT

Buckeye Breveties

U. I. N. S.

DEFIANCE, March 31.—Declaring that it is a "damnable outrage" the way the city fire alarm system and equipment has been permitted to run down, the city council has requested an explanation from Safety Director Robert G. Holgate. Councilman Widley reported that the alarm system was a menace to the people, that the hose supply is inadequate, and that the sleeping quarters of the minute men are not "fit for dogs."

ELYRIA, March 31.—Despite a fractured skull, internal injuries, broken leg, collar bone and ribs, William Spencer, 31, of Toledo, is still alive after having been hit by a New York Central flyer. Memorial hospital attaches say the man has little chance for a recovery.

LIMA, March 31.—Baseball is due for the best year of its history in 1923, according to James McGraw, secretary of the Toledo Mud Hens. McGraw has been in Lima arranging for the Toledo New York Giant exhibition games April 9 and 10.

LIMA, March 31.—A record boom in building and real estate activities is predicted for Lima by local real estate dealers. More than 200 building permits have been taken out already this year, Simon S. Fishel, of the Michael & Fishel Co., said, "Judging from sales made thus far, more real estate will be handled during the first six months of 1923 than in the past two years."

ELYRIA, March 31.—Voters of Ridgeville will vote April 17 on a $100,000 bond issue to erect two buildings and centralize the schools of the locality.

ASHLAND, March 31.—An attractive young lady had no trouble in passing a forged check for $19.75 on the proprietor of the Marcus store here.

MIDDLEPORT, March 31.—Continued reports for heavy orders of lake coal to be produced in the Pomeroy Bend have served to brighten the hopes of local miners and operators. It is rumored that the Great Lakes Fuel Co. has just received a large order, sufficient to keep their mines busy for several months.

BELLAIRE, March 31.—Safety Director John C. Johnson has resigned. It is reported that Mayor John R. Wyatt asked for the resignation because of differences over the make of a fire truck the city plans to buy.

BELLAIRE, March 31.—Glenn Phillips was seriously hurt at the B. & O. station when a crated plate glass he was helping unload toppled over on him.

NELSONVILLE, March 31.—The latest expression of the good feeling of the town toward the local high school, because of its winning the Ohio University tournament in basketball, was a community dinner attended by several hundred persons and addressed by D. O. C. Bird, head of the Ohio University athletic department.

BUCYRUS, March 31.—Starting today the Crawford co automobile association will issue auto license plates at a three-fourths rate to owners of cars who have not used their machines yet this year.

ATHENS, March 31.—After several years' litigation, Mrs. Leslie Martin of this city has been granted $3,500 insurance for the death of her husband. Mr. Martin, an undertaker, died after working at Camp Sherman during the flu epidemic, and the insurance company refused to pay the $7,000 claim. The matter was finally compromised by half the face of the policy being paid.

BUCYRUS, March 31.—Four hundred girls of the Bucyrus schools gave a gymnastic exhibition in the high school gymnasium.

COLUMBUS, March 31.—An irate marshal of Union-tp arrested the driver of an overloaded truck. A fine of $25 was assessed. The driver wes unable to pay, so he was released and instructed to return to Columbus and collect enough to pay the fine. Apparently the driver forgot the incident.

Union-tp officials then called upon Columbus police to find him. After the man was arrested, police here asked what should be done with him. "Tell him to get his fine and come back and pay it," said the marshal. Columbus police did.

CADIZ, March 31.—Stanton McGrew, 61, of this place, died of measles while visiting his daughter in Uniontown, Pa. He contracted the disease soon after arriving there.

Grange

The following program will be given Saturday evening, April 7, at the Perry grange hall:

Song by the grange.
Roll call, each member gives his next door neighbor a word to spell.
Recitation, Leram Miller.
Talk—"Is it Important that I Fill my Place on the Program and Why," Jerry Lee.
Piano solo, Myrtle Mikesell.
Recitation, Emil Donaker.
Talk "The Social Side of Farm Life," Effie Neldon.
Musical monologue, Twila McCurdy.
A funny story, Frank Nichols.
Recitation, Esther Rine.
Vocal solo, Donna Miller.
Discussion—"The Improvement of Pasture," led by L. o Baxton.
Vocal solo, John Donaker.
Recitation, Walter Patton.
Vocal solo, Lena Patton.

An inventor has patented a bracelet with an extension surrounding a thumb to prevent a child placing his thumb in his mouth.

AMERICAN ACTRESS TO WED BRITISH PEER

Miss Jessica Brown, former "Follies" girl, of New York, is soon to marry the Earl of Northesk, a Scottish peer, who is only 21 and an officer in the famous Coldstream Guards. Miss Brown is a native of Buffalo. The announcement of the engagement revealed for the first time that Miss Brown has divorced a handsome Spaniard, whom she married several years ago.

SUNDAY
-IN OUR CHURCHES-

GRACE METHODIST EPISCOPAL
Fourth and Walnut streets.
Rev. William B. Winters, minister.
Sunrise prayer service at 6:30 a. m.
Sunday School at 9:15 a. m.
Public worship at 10:30 a. m.
Theme—"Death a Great Adventure—The Glad Easter message."
Reception of a class into membership in the church.
Anthem—"Jesus Christ is Risen," and "Fling Wide the Gates."
Epworth League at 6:30.
Recognition service.
Public worship at 7:30 o'clock.
Knight Templar service.
Theme—"The Christian Knight."
Anthems—"Unfold Ye Portals," and "As It Began to Dawn."
Prayer meeting topic Wednesday evening at 7:30 o'clock—"The Walk to Emmaus."

FIRST PRESBYTERIAN CHURCH
Fourth and Chestnut streets.
Rev. Joseph A. Speer, pastor.
Sunday school at 9:45 o'clock.
Morning worship at 11 o'clock.
Theme—"The Lord's Table." The sacrament of the Lord's Supper will be observed at this service.
Christian Endeavor at 6:30.
Topic—"Lessons from the Psalms, IV, the Easter Psalm.
Evening service at 7:30.
Theme—"The Man of Galilee."
Special program of music by a male quartet. Solo by Frank Jones.
Prayer meeting Wednesday evening at 7:30 o'clock.
Subject — "After the Resurrection."
Note the change in the hour of Sunday evening services, from 6 to 6:30 and from 7 to 7:30.

SACRED HEART CHURCH
Burt Avenue.
Rev. Father J. J. Slattery, pastor.
First mass at 7:00.
Second mass at 9:30 o'clock.

CHRISTIAN UNION
Cor. Eighth and Vine-sts.
Rev. J. C. Cupps, pastor.
Sunday school at 9:30.
Miss Grace Evans, Supt.
Morning worship at 10:30.
Evening service at 7:00 o'clock.
Prayer meeting Wednesday evening at 7 o'clock.

CHURCH OF CHRIST DISCIPLES
Corner Main and Eighth streets.
Rev. W. C. Prewitt, pastor.
Residence 310 Hamilton-av.
Sunday school at 9:30.
Morning worship at 10:30.
Theme — "The Passover and Christ."
Young Peoples meeting at 6 o'clock.
Evening service at 7:30.
The choir will be heard in an Easter cantata. The resurrection thot will obtain thruout all the services.
Baptism at both the morning and evening service.
Prayer service at 7:30 o'clock Wednesday evening.

FIRST BAPTIST CHURCH
Rev. W. M. Hart, Orchard-st, pastor.
Sunday school at 9:15.
Morning worship at 10:30.
Theme—"A Resurrection Prophesy."
Junior B. Y. P. U. at 2:30.
Senior B. Y. P. U. at 6:00 o'clock
Evening worship at 7:00.
Following the evening sermon by the pastor the ordinance of baptism will be administered.
The annual business meeting of the church will be held Wednesday evening.

CHRISTIAN SCIENCE
Seventh and Walnut-sts.
Sunday school at 9:45 A. M.
Morning service at 11 o'clock.
Subject—"Reality."
Golden text: Isaiah 26-4. "Trust ye in the Lord forever, for in the Lord Jehovah is everlasting strength."
Wednesday evening service. 7:30.

METHODIST PROTESTANT.
Corner Eighth and Walnut sts.
J. M. McVey, pastor.
Sunday school at 9:30.
N. H. Price, superintendent.
Morning worship at 10:30.
Theme—"The Meaning of Easter."
Y. P. S. C. E. at 6 o'clock.
Evening worship at 7:30
Theme—"Thomas and Jesus."
Reception of new members and baptism of babes at the close of the morning sermon.
Mid-week prayer service Wednesday evening, at 7 o'clock.

FIRST CHRISTIAN CHURCH
Seventh and Poplar streets.
Sunday school at 9:15 o'clock.
John McCann, Supt.
Morning worship at 10:30.
Christian Endeavor at 6.00
Evening service at 7 o'clock.
Prayer meeting Wednesday evening at 7:30.

UNITED BRETHREN
Corner Park Avenue and Orchard street.
Rev. L. J. Hopper, minister.
Sunday school at 9:30.
W. H. Ross, superintendent.
Morning worship at 10:30
Theme—"The Power of His Resurrection."
Christian Endeavor at 6:30.
Glenn Tish, president.
Evening worship at 7:30
Theme—"The Hope of the Gospel."
Prayer meeting Wednesday evening at 7:30.
Special Easter R[illegible] Sunday morning.

SALVATION ARMY
Adjt. Anthony Vendeville.
120 north Fourth-st.
Sunday meetings:
Sunday school at 9:30 A. M.
Holiness meeting at 10:30.
Christian praise service at 3 p. m.
Y. P. L. at 5:45 p. m
Salvation Army Meeting at 7:30.
Tuesday evening, band practice at 7:00
Thursday and Saturday, public meetings at 7:30.
Wednesday teachers prayer meeting at 7:00 p. m.
Public Holiness meeting Friday.
Services each night at 7:30.
Open air meetings before all public meetings if the weather permits. Music by the Army band.

SEVENTH DAY ADVENTIST
Services held in the A. L. U. Hall, Shaw building.
G. C. Quillin, elder.
Sabbath School (Saturday) 1:30
Afternoon service, 2:30.

ST. JOHN'S EVANGELICAL CHURCH
South Eighth street.
Rev. Paul Saleste, pastor.
Phone 685
Early morning Easter service by three women's classes from 7 until 8 o'clock.
The evening service will be something of a song service and Easter cantata.
Sunday school at 9:30 o'clock.
Morning worship at 10 o'clock.
Young People's League at 6:00.
Evening service at 7:00.

EMMANUEL EVANGELICAL LUTHERAN
Walnut and Seventh streets.
M. W. Wappner, pastor.
Preparatory service at 9 o'clock.
Holy communion at 9:15.
Sunday school at 10:00.
Luther League at 6 o'clock.
Leader, Miss Hazel Jennings
Evening service at 7 o'clock.
Council meets Monday evening, April 2 at 7:30.
The adult men's class will meet at the home of Wilmer Kries Wednesday evening, April 4.

TRINITY EPISCOPAL
Rev. G. Linn Ferguson, Rector.
Easter Day.
Church school 9:30.
Holy communion and sermon at 10:30 o'clock.
The rector's office hours are from 9 a. m. till noon and from 7 p. m. till 9, excepting Thursday, when he visits the Mission of St. Barnabas in Dennison.

CLARK M. E. CHURCH
Sunday School 10:00 a. m.
Preaching 11:00 a. m.
Evening service at 7:30.

ROSCOE M. E. CHURCH
Rev. S. Lee Whiteman, pastor.
Sunday school at 9:30 a. m.
Alonzo Clark, Supt.
Classes for all ages.
Junior Epworth League, 2:30.
Epworth League at 6:30.
Adelbert G. Whiteman, president.
Prayer meeting at 7:30, Wednesday.
Choir practice at 7:30 Friday evening.
A. C. Kaser, leader.

SHILOH BAPTIST CHURCH
Burt Avenue.
Sunday School at 9:30.
Morning service at 11:00.
B.Y. P. U. at 6:30.
Preaching at 8:00.

For Thin Falling Hair Use Cuticura

If your scalp is irritated and your hair dry and falling out in handfuls, try this treatment. Touch spots of dandruff and itching with Cuticura Ointment and follow with hot shampoo of Cuticura Soap. Nothing better than Cuticura for all skin and scalp troubles.

Sample Each Free by Mail. Address: "Cuticura Laboratories, Dept. 30, Malden 48, Mass." Sold everywhere. Soap 25c. Ointment 25 and 50c. Talcum 25c. Cuticura Soap shaves without mug.

M. E. CHURCH
West Lafayette, Ohio.
Rev. M. W. Bevington, pastor.
Sunday school at 9:30.
A. L. Fouts, superintendent.
Preaching service at 10:30.
Epworth League at 6 o'clock.
Evening service at 7 o'clock.

M. P. CHURCH
West Lafayette, Ohio.
The Church of the Glad Hand.
Rev. D. L. Custis, pastor.
Sunday school at 9:00.
W. T. Naragon, superintendent.
Morning preaching hour 10:30.
Christian Endeavor at 6:00.
Preaching at 7:00.
Mid-week prayer service Wednesday evening at 7:30.
John Glenn, class leader.

CHURCH OF THE NAZARENE
Rev. H. H. Stahl, pastor.
Orange st.
Sunday school at 9:15.
Preaching service at 10:30.
Preaching service at 2:00.
Young Peoples Society at 6:30 p. m.
Evening hour at 7:00.
Tuesday Cottage meeting.
Wednesday, 7:30, Y. P. S. Prayer meeting.
Thursday, at 7:30, prayer meeting.
Each Sunday night the pastor is preaching a series on the "Book of Revelation."

INDEPENDENT BIBLE STUDY
City Hall.
Sunday evening service at 7:00.

SULPHUR IS BEST TO CLEAR UP UGLY SKIN

Irritation and Breaking Out Often Healed Over Night, Says Skin Specialist

Any breaking out or skin irritation on face, neck or body is overcome quickest by applying Mentho-Sulphur, says a noted skin specialist. Because of its germ destroying properties, nothing has ever been found to take the place of this sulphur preparation that instantly brings ease from the itching, burning and irritation.

Mentho-Sulphur heals eczema right up, leaving the skin clear and smooth. It seldom fails to relieve the torment or disfigurement. A little jar of Rowles Mentho-Sulphur may be obtained at any drug store. It is used like cold cream.

GIRLS WANTED
In an Akron Factory

An Opportunity
To Earn Good Money
A Good Starting Rate
Paid While Learning.

For Further Information,
Write The B. F. Goodrich Co.,
Box No. 111, Akron, O.

J. W. CASSINGHAM, President.
GEO. W. CASSINGHAM, Vice Pres.
C. H. MAGRUDER, Cashier.

A Word About Credit

It is often needed in business [illegible] the merchant and also the bank.

This bank always has [illegible] to loan to depositors of good standing.

It encourages and gives credit to [illegible] Merchants, Farmers, Firms and Corporations able [illegible].

Your checking account will be appreciated.

Capital $150,000.00
Surplus $200,000.00

The Commercial National Bank

1872——Fifty One Years in Coshocton—1923

C. R. SPECKMAN, Assistant Cashier.
RUDOLPH EHRICH, Assistant Cashier.
WALTER J. BIEBER, Teller.

NEWSPAPER ARCHIVE®

DAILY MAGAZINE PAGE FOR EVERYBODY

How to Give Your Shoulders New Lines of Dainty Loveliness

By LUCREZIA BORI

The Famous Spanish Prima Donna

LOVELY shoulders give any woman a claim to beauty, for they give an expression that the woman with heavy, unattractive shoulders entirely misses having.

In evening clothes well-moulded shoulders are a wonderful asset. Sometimes a woman who looks well enough in street frock or anything which does not show her lines too plainly is sorely distressed [illegible] ing grown and realizes that her shoulders detract from her beauty rather than adding to it.

Present day styles, in fact reveal enough of the neck and shoulders to make every woman vitally interested in having her neck and shoulders as lovely as beauty precautions can make them.

The bateau neckline which has been featured for several seasons past makes a sweeping boat-shaped line across the base of the throat) ending at the tips of the shoulders.

Picture to yourself a lovely well-made neck which shows its soft curves above this line. The contour of a curved shoulder is much to be coveted.

When you compare this to an unattractive neck and heavy shoulders which suffer by the exposure which reveals their lines you realize that attractive shoulders are well worth working for.

Now, I think one of the most prevalent faults is seen in heavy shoulders which give the body a thick, unga[illegible] appearance. Even women who happen to be slight sometimes have heavy shoulders that detract from the daintiness which is rightfully theirs.

Now if you realize that your shoulders are not as slim and graceful as they should be go to work and mould and to reduce them to lines that you can be proud to possess.

Here is a simple exercise that you will find easy to do and most effective in its results if you do it well and put strength into the movement.

Stand erect, preferably in front of an open window, where you get plenty of good fresh air.

Throw your arms straight out in front of you until your finger-tips meet.

Now throw them as nearly straight out behind you as you can, letting your finger-tips meet here also.

Keep this brisk swing up, putting strength and snap into it, until you begin to feel tired. Never pursue an exercise after it begins to tire you.

But you will probably feel a pull on the muscles in your shoulders, and you may feel stiffness after you have been performing the exercise.

This is also an excellent chest developer, and if you're inclined to sink your chest awkwardly, you'll find yourself improving immensely in your posture and carriage.

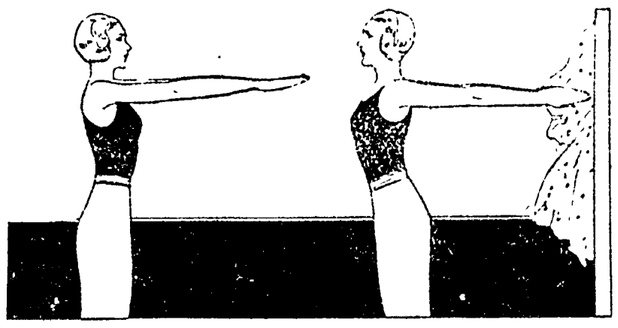

Keep Your Arms on the Same Level as You Swing Them Back.

YOUR HEALTH

What You Can Do to Remedy Some Fissures in Your Skin

By ROYAL S. COPELAND, M. D.

United States Senator from New York
Former Commissioner of Health, New York City

ROYAL S. COPELAND

ONE of my correspondents wrote me the other day: "I am informed by physicians and chiropodists that many men and women, after they reach 60 years of age, are afflicted, especially in cold, windy weather, with cracks or crevices, or fissures in their feet, due to impoverished blood, which brings about dry skin; that these cracks or crevices or fissures are miserably painful, and if not properly attended are apt to become ulcers. Would you do me the favor to give me the best cure for these cracks, crevices or fissures, and very greatly oblige?"

We have two kinds of skin disturbances. One is the primary form of skin inflammations and diseases. These follow a definite course and disappear. Then there is a secondary form, such as my correspondent describes. The latter type is due to or added to some primary condition.

Wherever there are natural folds or furrows in the skin there may occur cracks or fissures if the conditions are favorable for their development. Between the fingers and toes, at the corners of the mouth, the angles of the nose, the grooves of the finger-nails and toe-nails, the soles of the feet and the palms of the hands where there are sharp folds of skin there may be tears of the tissues and deep fissures.

Such disabilities are unlikely to occur if the skin is normal and the general health is good. In eczema, psoriasis and other skin disturbances they are not unusual. Persons of poor circulation and undernourishment are more likely to suffer.

When once the surface is broken there is danger of infection. Pus develops, the tissues break down and pretty soon there is serious ulceration.

It is amazing how neglectful some persons are of the covering of the body. What would you think of the mover of a fine piano who neglected to protect its glossy surfaces? To find it scratched, cracked and broken would be evidence of gross neglect.

The skin of the body is far more important than the surface of any piano, yet it is found scaly, rough, fissured and ulcerated, with no evidence of effort to heal it.

First consideration must be given the heart and blood-vessels. The skin cannot prosper unless the blood freely circulates, and unless it is kept pure by proper food, deep breathing and exercise.

Then the skin must be kept clean. To this end, water and soap may not be enough. Wash your face thoroughly, and then wipe it with a cloth wet with alcohol—you will be ashamed to see the blackness of the rag. Soap and water are not enough for many skins—indeed, soap is irritating to many.

Try a good cold cream. Apply it liberally, rub it in, and then remove it with a soft cloth. Do this night and morning, treating the folds of the skin and fissured places with great care.

Sometimes these fissures and cracks will not disappear until the base is touched with a caustic, but that the doctor must do. The preventive measures I have suggested are likely to effect a cure.

Answers to Health Questions

MISS E. S. Q—Will you please tell me what causes gum-boils and what to do for them?

2. If a person had a nasal condition would it affect the eyes?

A—This may be due to intestinal disorders or to defective teeth. Try to find out which of these is causing the trouble, and then the proper treatment can be prescribed. For further particulars on the treatment of constipation restate your question and enclose a self-addressed, stamped envelope.

2. In some cases the eyes are affected. If you have trouble with your nose and eyes you should consult a nose, throat, eye and ear specialist, or attend a hospital clinic for an examination and treatment.

• • •

JOS K. Q. I am a man past 60 years of age, and am very fond of molasses. I use it instead of butter. Is this harmful at my age?

2. I am troubled with shingles, and with stiffness in my back and joints. What treatment is best for these troubles?

A. It is not advisable to eat an excess of any kind of food.

2—Heat, massage, warm baths and electricity are helpful in such conditions. Ask your family doctor about these or apply at a hospital clinic for treatment and follow the advice given you.

• • •

T. A. F. W. Q. I am a young man 18 years of age and am 5 feet 10 inches in height. I would like to know what my correct weight should be.

A. For your age and height you should weigh about 148 pounds.

• • •

MISS D. M. D. Q. For some time past I have been troubled with swollen feet. When I take my shoes off to rest my feet they become so swollen that I can not get the shoes on again. Please advise me.

A. Have your urine analyzed and submit the report to your doctor, who will then advise you.

• • •

J. R. Q. I am troubled with excessive perspiration of the hands. Will you please tell me what causes this?

A.—This condition is usually due to nervousness. You should have a thorough physical examination by your physician to find the underlying cause of your trouble, and have proper treatment for it.

• • •

READER. Q—Will you kindly tell me whether ice cream affects the digestive organs? Is it fattening?

A. Ice cream is nourishing and easily digested, but it is fattening.

Copyright, 1923, by Newspaper Feature Service, Inc.

THE LATEST STYLES IN JACKETS

Down to the Finger-Tips Is the Proper Length of Jackets This Spring

By ANNETTE BRADSHAW

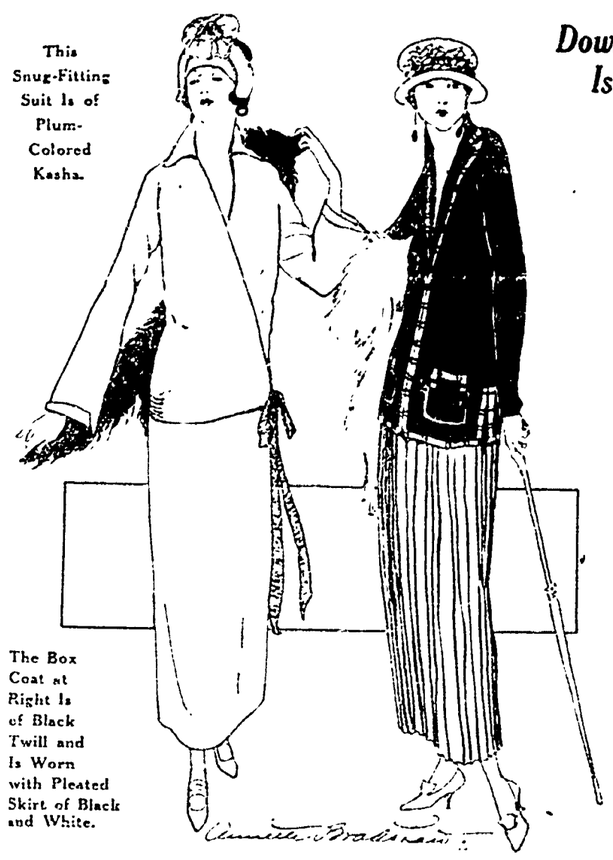

This Snug-Fitting Suit Is of Plum-Colored Kasha.

The Box Coat at Right Is of Black Twill and Is Worn with Pleated Skirt of Black and White.

THERE'S something undeniably smart about the new finger-length jackets. Every spring costume has them, whether it's a straight box coat that suggests the sports mode, or a more fitted jacket of the dressier type.

The latter kind is seen at the left. Fruit colors will be very smart for spring, so this model chooses plum-colored kasha for its medium.

Note the tiny pin tucks that pinch the coat in at the hips to give the smart, tight fit. Black grosgrain ribbon ties fasten it at the side.

The other suit is of the sports variety and uses a black twill box coat with a black and white twill pleated skirt. The stripes of the skirt give the wearer added length, while the same stripes make a smart binding for the jaunty coat.

The skirt is knife-pleated, as are many of the smartest spring numbers. Accordeon pleats are also much used. The pleated skirt and smart overblouse will be important items in spring and summer apparel.

Good Night Stories

By Blanche Silver

DAVID MEETS A QUEER LITTLE WOODMAN.

ONE day when David was on a visit with his daddy in the northwestern part of Australia, he wandered out into the woods alone.

A rustle in the leaves at his feet made David stop, and a queer little light brown lizard darted out and up on a log.

He turned around toward David, and, quick as a wink, a brilliant orange and yellow frill floated out around his neck, and his little mouth opened to its widest.

"Why, you beautiful creature!" David cried. "I never in all my life saw anything quite so beautiful. I won't harm you. Please don't be frightened at me."

At this the lovely pleated brilliant orange-colored frill folded back in place down around his neck, and he nodded very politely to David.

"Well, I'm certainly glad to know that," he sighed, settling himself on the log in a comfortable position. "I can readily see you're not one of the natives here."

"No, you're right," replied David. "I'm from America. We haven't any lizards like you in our country that I know of."

"What! You have no frilled lizards in America?" asked Mr. Frilled-lizard. "Isn't that funny! We're pretty thick around these woods."

"I wish we had some of you over there. I think you're a beauty," said David politely. "I couldn't help but stare at you with that lovely frilled collar. And the funniest thing about it is when you are quiet you couldn't even tell you had it."

"Of course not," Mr. Frilled-lizard laughed gayly. "You wouldn't believe it perhaps, but it's true, just the same—that frilled collar has saved my life many a time. You see, when I open my mouth—" and he suited the action to the words, and up went the beautiful frill like magic. David for the first time saw that its orange and yellow were spotted with brilliant scarlet dots—"it frightens most folks, and always makes a dog change his mind and run away."

"I don't blame them for running," said David. "For you certainly do look weird. But you see even your size didn't frighten me. By the way, how long are you?"

Mr. Frilled-lizard glanced down to the end of his tail and laughed.

"Oh, about two feet long, I guess," he replied, "and my frill would measure at least eight inches. If you want a good laugh I can give you one. Have you ever seen me run?"

"I never did," replied David, "and, like all good Americans, I'm ready for a good laugh any time. Why?"

"Well, if you really want to laugh," replied Mr. Frilled-lizard, "I'll give you something to laugh at." And, turning his back to David, he crawled down from the log, raised up on his hind feet, opened his frill, and away he scooted across the leaves.

He certainly was a funny sight with his bright frill flying in the air and his tail switching behind him. David laughed so hard he could hardly answer his daddy when he called him.

"And I wasn't dreaming either," he protested when he finished telling his experience. "I really saw him."

"That's nothing," laughed his daddy. "One's liable to see most anything in Australia. It's a wonderful country."

MY MARRIAGE PROBLEMS

Adele Garrison's New Phase of

Revelations of a Wife

Copyright, 1923, by Newspaper Feature Service, Inc.

The Loophole Madge Thought Showed Daylight for Her.

GRACE DRAPER laughed maliciously as she saw the look of recognition I gave the woman standing at her elbow.

"Oh, yes," she said airily, as if I had spoken, "you've met Linda before. She helped me put one over on you that almost brought me what I wanted. She's a good kid, Linda."

The woman's eyes looked at her with the unquestioning worship one sees only in a dog's eyes. That drink and drugs were fast breaking her was patent. I had seen their traces on my first meeting with her, and she showed their ravages much more plainly now. Something else was also clear—her absolute dependence on Grace Draper. There would be no use in trying to appeal to Linda's sympathy. I had the eerie feeling that she would scalp me without demur, were Grace to ask her to do so.

Without raising her veil—I dully wondered if she ever removed it—Grace Draper walked to the door, turning with her hand on the knob for a terse mandate:

"Wait here, George. Don't go till I come back. If she tries anything, Linda, George will gag her again."

Madge Surprises George.

She went out swiftly. And with the trapped feeling settling pall-like upon me, I looked hopelessly at the chauffeur, and to my astonishment saw in his eyes something which my tense imagination interpreted as pity. My earlier vague impression that he was the least dangerous of my three captors revived, and I saw clearly that he was my one hope of sending the scarab to the "Big Tangerine," as Harry Underwood had directed. I flogged my weary faculties to the task of getting Linda out of the room before Grace Draper should return.

There was no hint of sympathy in Linda's eyes as she none too gently removed the gag from my mouth.

"You may be a slick one," she said, with a leer, "but don't try anything on me, for it won't work."

"I don't want to try anything," I murmured, with an appearance of exhaustion and pain—which was not wholly feigned.

"Please let me lie down and have a drink of water or tea."

"Well," Linda appeared to be revolving a problem in her mind. "Gracie said to give you something to eat, so I guess that will be all right." And you may lie down for all I care."

"I'll Do It, but—"

She turned to the chauffeur irresolutely.

"I don't know," she began, while I feared they could hear the frightened thumping of my heart. "Why, I don't [illegible] Gracie replied [illegible] [illegible] I married [illegible] [illegible] "All right, [illegible] [illegible] [illegible]

THE COSHOCTON TRIBUNE AND TIMES-AGE

CLASSIFIED ADVERTISING

Rates Effective Feb. 1st, 1920

CASH WITH ORDER

Minimum charge 25 cents for 25 words or less, two insertions. Additional words one cent each. The same advertisement in display type double the above.

LOST AND FOUND

LOST—$10.00 Saturday night between the Mystic Theatre and Stevenson's store, North Third-st Finder please return to R. L. English, Coshocton Route 4 and receive reward.

MALE HELP WANTED

PENNSYLVANIA SYSTEM wants Mechanics, Boilermakers, Blacksmiths, Electricians, Sheet Metal Workers, Carmen, Carpenters, Helpers and Laborers. Apply to H. B. Chaffin, Master Mechanic, Dennison Shop, Dennison, Ohio.

WANTED—Married man to work on a farm by the year. Inquire Farmer, care of Tribune.

CLERKS, 18 upward, for government positions. $129 monthly. Experience unnecessary. For free list positions now open, write Ryerry (former Civil Service examiner). 866 Barrister Bldg., Washington, D. C.

WANTED—A No. 1 salesman to sell an old reliable product. Must give references, state experience and salary desired. Address R. S., care Tribune.

MEN WANTED—Can use several common laborers for a few days. See Frank Workman, 521 South Fourteenth-st.

MALE HELP WANTED

WANTED—Girls and women to sew gloves. Steady work. Apply at office. The Timmons Glove Co.

LIVE STOCK AND PRODUCE

FOR SALE—One span bay mares, broke to all harness, weight 2200 lbs. Will sell one or both. One light wagon, two sets of harness, one new two-section harrow, one spiral breaking plow, one spring wagon, one walking cultivator. One half mile northwest of Franklin Grange, R. F. D. 2, Mrs. Mary Milligan.

FOR SALE—Ten head cattle, steers, one year old. Wm. McCammant, West Lafayette, O.

FOR SALE—Pure bred Duroc sows to farrow April 10th, also one Chester White. Also 60 lb. shoats. Phone 2143 14, G. T. Vensel.

FOR SALE—Plenty of fresh country eggs for hatching, 24c per dozen and plenty of home grown potatoes. Saturday all day in room at Landen Hotel. Bill Evans.

EASTER SPECIAL—Plenty of cottage cheese. Coshocton Creamery. Also at Murphy's Blue Bird Delicatessen, Main-st.

FOR SALE—Big type Poland Chinas. Fall gilts, open or bred. Five Spring service boars bred from 900 lb. sire and 5 or 6 cwt dams. Price reasonable. J. Dudgeon, Route One.

FOR SALE—Big type Poland sow and 8 pigs. Registered Spotted Poland sow and 6 pigs. Byron McCoy, Coshocton Rt. 6, Phone 2146 Ring 6.

FOR SALE—One fall boar pig. Orion Cherry King breeding. Dam—June Rose—Waltz top 6. Sire. C. V. Croy, Dresden, Ob. Route 1, Phone 182-R. 12.

POULTRY AND PET STOCK

FOR SALE—Eggs for hatching from pure bred S. C. Brown Leghorns, culled, extra fine laying strain. Setting at home 75c. H. Williamson, Blissfield, Ohio Rt. 1.

FOR SALE—Eggs for hatching. Anconas, extra good layers, eggs, 75c per setting. W. H. Tumblin, 210 North Third-st, Phone 430.

FOR SALE—Eggs, $5.00 per 100, from Ferrell's Big Bred to Lay White Leghorn pens mated to Puritas Springs extra special pen males, from hens with records of 297 to 315 eggs in one year. Chas. Ferrell, Warsaw, Ohio.

FOR SALE—150 to 175 barred rock and Rhode Island red baby chicks. For sale every week, first hatch April 12th, 14 cents each. J. O. Swailes, Conesville Rt. 2.

LADIES!

When irregular or suppressed use Triumph Pills. Safe and dependable in all proper cases. Not sold at drug stores. Do not experiment with others; save disappointment. Write for "Relief" and particulars, it's free. Address National Medical Institute, Milwaukee, Wis.

MISCELLANEOUS FOR SALE

FOR SALE—Old newspapers, get yours now for housecleaning. Tribune office.

OUR ZERO refrigeration machine insures our patrons of the freshest meats at all times. Give us a trial order. Cutshall's Cash Market, 1331 Chestnut-st. Phone 136. "Free Delivery."

SPECIAL PRICE on New Superior 20 disc gas seeder. A bargain. P. F. Fox & Son, Walhonding, O.

RAG RUGS and carpet made to order, of all styles. Open evenings from 4:30 to 8 o'clock and Saturday P. M. All work guaranteed, call for orders and deliver. Phone 687, 614 Walnut-st.

FOR SALE—One of our latest style Piano Secretaries. Also swivel chair to match. Desk 30x60 in., just completed, from old rosewood piano. Hare & Son, 69 Western-av, Newark, Ohio.

FOR SALE—Spring coat, size 38 Inquire 722 Main-st.

FOR SALE—Child's adjustable high chair, little red rider, smoking stand, bed and springs, 9x12 rug, glass jars and other small articles. Mrs. Herbert Barcroft, 325 North 13th-st, Phone 334.

FOR SALE—One white taffeta party dress, one navy taffeta dress, one henna Jersey dress, one navy spring suit, all size 36. Mrs. James Beach, 236 South Fourth-st, Phone 1447.

FOR SALE—Reed baby buggy and (3) three-burner gas oven. Mrs. J. K. Wahl, West Lafayette, Ohio.

FOR SALE—Baby carriage, A-1 condition. Phone 391 or inquire 346 McClain-av.

FOR SALE—A gas range with two ovens. Inquire at 709 Main-st or Phone 252.

FOR SALE—Brunswick-Blake pool table, regulation size. In good condition. Automotive Electric Service, rear Gray Hdwe. Phone 143.

FOR SALE—Davenport, $13.00; library table, $8; raincoat for 12-year-old boy, $3.00; lady's spring suit, size 40, $4.00. Inquire 718 Main-st.

FOR SALE—Woman's light Polo coat in splendid condition, size 38. A bargain. See Mrs. Jay Kitchen, 219 Burt-av.

MEN'S SHOES, Russian side, full leather heel, Brighton last. English, $2.95; Ladies, same as above, in Cuban heels, $2.95. Butler's Grocery, Cooperdale.

FOR SALE—10 pure bred White Wyandott chickens, and an unrelated White Wyandott cockerel of best laying strain, one pure bred reg. Chester White sow, to farrow soon and one reg. Hampshire sow and 10 pigs. Three-burner kerosene stove in working condition; one Chevrolet roadster, 1922 model, in first class running condition. All this goods to be seen on Russell-av, near Twp. House except the hogs at the farm of Henry Geib, 2½ miles north of Fresno, O. Also library table, $15; large hinge door box, $10.00. Amos L. Maurer, West Lafayette, O.

FOR SALE—Mine equipment. T-iron, mining cars, scales, etc. Mrs. Thos. Williams, Cambridge Rd., Phone 79.

FOR SALE—9 ft. floor case, one piece plate top and front, 9 ft. wall case, wired. Safe with strong box. Renner's Square Deal Jewelers.

Modern Indian Bones Disappoint Searchers For Primaeval Relics

JOPLIN, Mo., March 30.—Archeologists who toiled in the tomb of Tut-Ankh-Amen need not fear that their discoveries are to be displaced in interest and historical value by the relics removed from Ozark Cliff, near Noel, Mo., 40 miles south of here.

Investigators searching for North American Indian relics found bits of bones which were decayed too much for identification. Being the time for explorations, however, a group of investigators for the Heye museum, New York, worked feverishly in the cliff on the theory that this country was inhabited by a prehistoric race known as the Lahua.

The relics unearthed, however, dated back only 300 or 400 years and led to the belief that the spot was inhabited by an Indian tribe, and later used as a burial ground. Implements of flint and bone taken from the spot are being supplied to various eastern museums.

COUPLE KILLED

MARION, March 31.—Struck by an Erie freight train late last night as they drove in their automobile across the unguarded Bennett-st crossing, Mrs. Edna Farrar Hart, recently divorced, and Theodore Sauerfeind, 30, commander of the McGinnis post No. 152, American Legion, were killed. The woman's head was decapitated and Sauerfeind died in an ambulance.

FOR SALE OR RENT

WANTED—City property of all kinds. Have more buyers than property. List immediately with us. No charge unless property is sold. Blake V. Mizer, Realtor, Selby bldg., phone 1186.

McConnell & Karr, the Realtors that sell properties if you list them, need more houses. List now—today if you wish a sale made at once.

FARM FOR SALE

Fifty acres, very productive soil, good three-room house, good water, all other necessary out-buildings, 50 bearing peach trees, has cultivated raspberry patch which will make anyone $100.00 during berry season. Coal mine ready for operation. Plenty of timber. Will sell cheap for quick sale. This farm is 2 miles from Wills Creek Store on Mayerville Road better known as the Lane Hall farm. Elizabeth A. Kyler, Conesville, Ohio, Rt. 1.

FOR SALE—Lot 45x151. East front, corner Ninth and Pine-st. Phone 709 or 1017

FARMS AND CITY PROPERTY

Buy your home through S. V. Osler Real Estate Agency, and save money. Have a large number to choose from. Corner Hickory and Main-st. Phone 10.

FOR SALE—31 acre farm—very productive soil, new log house, good cellar, located three miles north of Warsaw. Lloyd Shepard, Nellie, O.

FOR SALE—72 acre farm—good soil, apple orchard, peach orchard, house and barn. Plenty of water. John Shepard, Nellie, O.

FOR RENT—Good house near Warwick mine. Fruit, garden and truck patch. Can work out rent if desired. Phone 2143 ring 4. G. T. Vinsel.

FOR SALE—Six room house with bath and pantry, gas, new plumbing throughout, large lot, fruit and grapes. Good barn and garage combined, large enough for two cars, also hen house. Not far off paved street, for quick sale, $3650.00. Inquire 1512 Walnut-st, or phone 1765.

Fresh Lake Erie Fish Today

Pickerel, pike, catfish, white bass.

PLENTY OF FRESH OCEAN FISH

Halibut, haddock, flounders, herring, fresh oysters, counts and standards. Open until 10 p. m.

COSHOCTON FISH & OYSTER MARKET
124 North Fifth Street.

FOR SALE—Fine large house in splendid condition. Paved street, two baths, garage, out buildings, cistern, large lot, excellent neighborhood. Good investment. Chas. LaSerre, 624 South Lawn-av, or Phone 1171.

ROOMS AND BOARDING

FOR RENT—Two front rooms, furnished for light housekeeping, modern. Man and wife preferred. 1027 Adams-st.

FOR RENT—Three or four furnished rooms to rent. 1267 Kenilworth-av. Phone 405.

FOR RENT—Furnished sleeping rooms, modern. Opposite Central school. 719 Walnut-st, Mrs. Board.

ROOMS FOR RENT—Three large unfurnished rooms for light housekeeping. Possession given April 1. Call 944 Chestnut-st.

FOR RENT—Two room apartment, furnished, gas and electricity, private entrance. 628 Walnut-st, Nichols Bldg.

FOR RENT — Three furnished rooms for light housekeeping. Inquire 240 South Sixth-st or Park Hotel Barber Shop.

FOR RENT—Three-room furnished apartment, first floor. Furnace heat, private entrance. Modern. Also garage. 927 East Main-st.

WANTED—MISCELLANEOUS

WANTED—Job by experienced colored man and wife. Woman as house-maid or cook, man to care for yard, can drive and care for car. Address W. K., P. O. Box 341 City.

WANTED—Washings to do. Also will laundry curtains. 510 South Sixth-st.

WANTED—Three or four furnished or unfurnished rooms. Inquire E. O. Evans, 116 Hickory-st. Phone 1603.

WANTED—25 white rock hens and two cockerels. Must be good egg strain. Telephone 2102-R1, W. C. Greene, Rt. 4

An Ontario man has invented harness to keep street car conductors from falling from running boards.

TREASURY DEPARTMENT, Supervising Architect's Office Washington, D. C., March 21, 1923. SEALED PROPOSALS will be opened in this office at 2 P. M., April 17, 1923, for painting plastering at the U. S. Post Office, Coshocton, Ohio, in accordance with the specification, copies of which may be had at this office, or at the office of the Custodian, in the discretion of the Supervising Architect. Jas. A. Wetmore, Acting Supervising Architect.
Mar 25, 26, 27, 28, 29, 30, 31

Use Class Ads and Get Somewhere

They are like the Sun, up Early.....Commanding Everybody's Attention

SPECIAL NOTICES SPECIAL NOTICES SPECIAL NOTICES

The Blake Newspaper Agency

BARNES HOTEL BUILDING SOUTH FIFTH ST.

Largest wholesale and retail distributor of newspapers in the city. Any newspaper published delivered to your home by carrier.

Our free magazine service is making a big hit. Your favorite magazine delivered to your home by special carrier without any extra charge.

BARNES HOTEL NEWS STAND, OPP. PENNA. DEPOT

AT LAST HAVE THAT

Chestnut Size Anthracite Coal

FOR COAL-BURNING

Chick Brooders

The Farmers Exchange

"It's Your Store"

LIME

for gardens, field, lawns

Phone orders to 394

Coshocton Lumber Co.

USE YOUR CREDIT
If You Need MONEY BORROW FROM US AND PAY LATER

—This is our invitation to you to try our method of financing. It enables you to pay your bills and iron out your money worries.

—By this method we advance you from $20.00 to $300.00 on your furniture, piano, victrola, live stock, etc., without removal, and allow you twenty months to repay us on our "Twenty Payment Plan" should you desire it. —Get in touch with us by phone, letter or in person and LET US EXPLAIN.

COMMONWEALTH LOAN COMPANY

(Business Established in 1910.)
Room 14 Frew Bldg., Main-St., Coshocton, O. Phone 858
Under State Supervision.

Your Friend Is Eating at THE MONA CAFETERIA
Hickory St.
American from A to Z. Where do you eat?

GORSLINE & STORCK
Painting and Paper Hanging. Phone 754.

COAL! COAL! CALL 186! Tom Kirk S. L. Campbell COAL! COAL! COAL! COAL!

EASTER IS ONLY A FEW DAYS AWAY

Have your suits, coats, dresses dry cleaned and dyed, and save the price of new ones. Expect nothing but good work and prompt service. Coshocton Dry Cleaning Co., Phone 804, Main and Fifth-sts. Open evenings.

BILLY WILLS'
Lunches Are Best. Try His Noonday Meals. Service and Quality

The style you want. The glasses you need. Best Optical Service.

W. R. SHAW
EYESIGHT SPECIALIST
HUNTER BLDG
COSHOCTON OHIO

NOTICE

I wish to notify the public that I have a licensed embalmer to take my calls until I am able to take charge again. Thanks. Howard A. Wolfe.

BEST COAL delivered in city, lump 20c, three-quarter 18c, mine-run 16c. Caley & Jennings. Phone 1725, Virgil Jennings, after 5:30 p. m.

HEMSTITCHING and Picoting Attachment, fits any sewing machine. Easily adjusted. Price $2. Personal checks, 10c extra. Marsh Bros., Wilmington, O.

NOTICE—Get our prices on galvanized roofings, iron fence, drain tile, phosphate, cement, McCormick, Deering machinery, clover seed, 99.59 pure; Taylor's Best and Red Wing flour, special price on bbl. lots, all kinds of mill feed and grain. We will buy your hogs, sheep, cattle, wheat, corn and oats on a very small margin. Give us your order for phosphate, we will store it until you are ready for it, and our price is the same as other leaders. F. W. Butler Co., Cooperdale, Ohio.

THE Coshocton Mortgage Company, Coshocton Nat'l Bank Bldg. Mortgages for sale. Tel. 1175 or 1561. Inquire rooms 12, 14, 15 for investments.

NOTICE

If you need your sewing machine repaired or need needles, oil, belts or any repairs for your sewing machine, call or Phone A. L. Matthews, Phone 232.

That Life Insurance You Want:

Get it while the getting is good and

Get it from

J. E. FOSTER.

A FINE opportunity for a resident of this city or neighborhood to connect up with The Fuller Brush Co. Write H. J. H., care Tribune office.

GOVERNMENT SHIPS MUST NOT BE USED IN LIQUOR TRAFFIC

WASHINGTON, March 31.—The shipping board has the full approval of the department of justice in making buyers of American ships promise not to use the vessels to import liquor into the United States, it was learned officially today.

The opinion of the government's legal branch was asked by Secretary of State Hughes following a protest from the Canadian government against restrictions of the shipping board in the transfer of its vessels to foreign registry.

AUTOMOBILES, ACCESSORIES

GOOD USED CARS

1923 Jewett Sedan.
2 1918 Ford Tourings.
1 Overland.
1 Studebaker.
1 Chevrolet.

All in A1 mechanical condition and price is right for quick sale.

S. J. KARSHNER & SON
Phone 534 Walnut St.

ALL NIGHT REPAIR SERVICE.
Authorized Ford Service.
BILL'S SERVICE STATION,
618 Walnut-St. Phone 1504.

FOR SALE—One 7-passenger Packard, Twin Six touring car, one Rex typewriter, one Wurlitzer C. melody Saxophone, never used; and two new Grand Opera Phonographs cheap if sold soon. Inquire Cutshall's Cash Market, Phone 136.

Miller & Goodyear Tires, All Sizes at Moderate Prices.
THE POINT
Main & Chestnut-st Phone 545.

WESTINGHOUSE BATTERIES
THE POINT
Main & Chestnut-st Phone 545.

FOR SALE—Dodge touring car, 1920 model, right in every way. Six good tires and rims. Can be seen any time except Sunday. O. E. Vice, 209 South Eighth-st.

FOR SALE—1 Ford touring, A-1 condition, priced right, cash or terms. Telephone 2102-R1, W. C. Greene, Rt. 4.

FOR SALE—1921 Chevrolet touring car. Reasonable if sold at once. Phone 105 or call at 819 Main-st.

AGENTS WANTED

FARM ELECTRICAL DEALER

An opportunity is offered some one who now might be a farmer, salesman, retired business man, or factory man with the ordinary amount of intelligence, small amount of capital and good character to represent a national organization in the rural community of this county. This is a business with a wonderful future. Knowledge of electricity not essential as we teach you the business in our works. A representative will be in Coshocton shortly and if interested in a $5,000 proposition write for an interview. Don't waste our time unless you are sincere in bettering yourself. Westinghouse Electric & Mfg. Co., Farming Section, Union Bank Bldg., Pittsburgh, Pa.

Human Efficiency Influenced by Foods

The highest efficiency of the human machine demands that the liquids of the cells and tissues be neutral or slightly alkaline, a condition which is maintained by a proper balance of acid and base forming foods.

Nearly all of the mineral elements of the body, which in turn depend upon our food, contribute to either the acid or alkaline condition, says C. H. Hunt, nutrition chemist of the Ohio Experiment station.

If the food contain an excess of acid forming elements harmful disturbances will result. A food such as many of the fruits may be acid to the taste without producing an acid condition upon oxidation in the body.

A large number of very wholesome and essential foods, as meat, fish, oysters, eggs, cheese, and the cereals are acid forming. The diet should contain enough of the basic or alkaline elements as found in fruits, vegetables, and to some extent in milk and lard, to counteract any acid effect and maintain the desired neutral condition.

Advertise on the class page.

LATEST MARKETS

LOCAL QUOTATIONS

(Corrected by Hanley Milling Co.)

Wholesale

Coshocton mills paying:	Per Bu.
Wheat, No. 2	$ 1.20
Straw, baled, per ton	9.00
Corn	.85

COSHOCTON FARMERS' EXCHANGE

Buying Price

Wheat No. 2	$ 1.20
Corn	.85
Hay, baled, per ton	13.00
Straw, baled, per ton	9.00

Selling Price
(All mill feeds in our sacks)

	cwt.	ton
Cotton Seed Meal	$3.10	$60.00
Oil Meal, O. P.	3.25	62.50
Middlings, fancy white	2.10	40.00
Middlings, soft winter	2.00	37.00
Palmo Middlings	1.70	32.00
Pure wheat bran	1.90	35.00
Oats, per bu	.55	
Chop, corn and oats	2.20	40.00
Cracked corn	2.20	
Tankage, 60 per cent		
Salt, barrel	2.75	
Salt, cwt.	1.00	
Salt, block (Darling's)	.60	
	3.90	75.00
Meat scraps	1.60	
Alfalfa meal	2.25	
Oyster shells	1.20	
Charcoal	5.00	

SEED MARKET

(Corrected by Charles E. Lorenz)

Selling Price

Red Clover, per bushel	$13.00
Alfalfa, per bushel	13.50
Blue Grass, per bushel	1.25
Orchard Grass, per bushel	2.75
White Sweet Clover, bushel	8.50
Timothy seed, per bushel	4.00
Rape, per pound	.12
Mammoth Clover	13.00
Alsike	11.50
Oyster shells, 100-lb. sack	1.15
Nitrate of soda, lb	.05½

PRODUCE

(Corrected by A. & P. Tea Co.)

Wholesale Prices

Potatoes	90c
Eggs	25c
Country butter	45c

Retail Prices

Eggs	20c
Country butter	55c
Lard	14
Oleomargarine	26@28c
Sugar, 25-lb. sack	2.50
Sugar, per 100 lbs.	10.00
Potatoes, bushel	1.10

POULTRY

(Corrected by Charles E. Lorenz)

Buying Price

Hens	24c lb
Ducks	20c lb
Geese	15c lb
Turkeys	30c lb
Old roosters	10c lb
Springers	24c lb
Leghorns	18c lb

Retail Price

Hens	28c lb
Ducks	25c lb
Geese	21c lb
Turkeys	35c lb
Old roosters	15c lb
Springers	28c lb
Leghorn broilers	21c lb
Leghorn hens	21c lb

PUBLIC SALE

PUBLIC SALE

On April 2nd, 1923, I will offer for sale, the following property at my residence on the C. E. Aronhalt farm, Route 4, two 8-year-old mares, four 3 and 8-year-old cows, eight L. O. C. hogs, one Ford touring car in A-1 condition, eight tons of hay, one good wagon. Farming implements, all household goods, one good home comfort range. A lot of good carpet. Terms made known on day of sale. Sale begins at 1 o'clock. J. A. Jennings, Auctioneer. B. A. Foster.

PUBLIC SALE — Tuesday, April 3rd on the Theo. Van Kannel farm, 4 miles northwest of Warsaw at 12 o'clock. Two road horses, 60 coarse ewes, 25 fine wool ewes, 4 sows with pigs at side, one O. I. C. boar, 7 shoats, farm implements, good buggy, good range, chairs, beds, cream separator and articles too numerous to mention. Van Kannell & Bucklew. C. O. Mercer, Auctioneer.

Liberty Bonds

NEW YORK, March 31.—Opening Liberty Bonds, quoted in in dollars and thirty seconds 3¼s 100.30; first 4¼s 97.15; second 4¼s 97.12; third 4¼s 98.7; fourth 4¼s 97.18, new 4¼s 98.21.

Try a Tribune class Add.

APPOINTMENT OF EXECUTOR

Estate of Samuel Camp, deceased

Notice is hereby given that John W. Hoover has been appointed and qualified as Executor of the estate of Samuel Camp, deceased, late of Coshocton County, Ohio. Mar 15th, 1923

MILO C. ELY,
Probate Judge

Mar 17, 24, 31

Appointment Of Administrator

Estate of Nick Cotich, deceased

Notice is hereby given that The Commercial National Bank has been appointed and qualified as Administrator of the estate of Nick Cotich, deceased, late of Coshocton County, Ohio, March 15 th, 1923.

MILO C. ELY,
Probate Judge

Mar 17, 24, 31

Appointment Of Administrator

Estate of David Balo, deceased

Notice is hereby given that Joseph Balo has been appointed and qualified as Administrator of the estate of David Balo, deceased, late of Coshocton County, Ohio March 17th, 1923

MILO C. ELY
Probate Judge

Mar 17, 24, 31

Pittsburgh Live Stock

PITTSBURGH, Mar 31—CATTLE—Receipts light, market steady.

Choice	950@
Prime	835@
Good	735@
Tidy butchers	825@
Fair	700@
Common	500@
Com to good fat bulls	500@
Com to good fat cows	150@
Heifers	450@
Fresh cows & springers	30@
Best veal calves	1400
Heavy and thin calves	400

SHEEP and LAMBS—1,000 head, market steady.

Prime wethers	
Good mixed	
Fair mixed	
Culls and common	
Lambs, best	

HOGS—Receipts 1,0 market 35c up.

Prime heavy hogs	
Mediums	
Heavy yorkers	
Light yorkers	
Pigs	
Roughs	
Stags	

Cleveland Live

CLEVELAND, Mar. 31—Receipts 100 head, mar

Choice fat steers	
Good to choice steers	750@ 850
Fair to good steers	650@ 750
Good to choice heifers	700@ 800
Good to choice bulls	500@ 650
Good to choice cows	500@ 625
Fair to good cows	300@ 450
Common cows	250@ 300

CALVES — Receipts 100 head market steady. Top 12.00.

Good to choice calves	1300@1400
Fair to good	800@1200

SHEEP and LAMBS — Receipts 500 head, market steady. Top 12.00.

Good to choice lambs	1100@1200
Fair to good	800@1100
Good to choice wethers	700@ 800
Good to choice ewes	600@ 700
Mixed ewes, wethers	650@ 750
Culls and common	300@ 500

HOGS—Receipts 2,000 head, market 5c up.

Yorkers	890
Mixed	890
Heavies	850
Mediums	890
Pigs	800
Roughs	725
Stags	450

Chicago Live Stock

CHICAGO, Mar. 31—HOGS—Receipts 8,000 head, market steady, strong. Top 8.50.

Bulk	800@ 840
Heavyweight	800@ 825
Medium weight	815@ 840
Light weight	825@ 855
Light lights	800@ 840
Heavy pack sows smooth	735@ 765
Pack sows, rough	710@730
Pigs	700@ 800

CATTLE — Receipts 500 head.

BEEF STEERS

Choice and prime	950@1025
Medium and good	800@ 925
Good and choice	950@1025
Com and medium	750@ 900

BUTCHER CATTLE

Heifers	550@ 950
Cows	450@ 750
Bulls	400@ 700

CANNERS AND CUTTERS

Cows and heifers	300@ 425
Canner steers	150@ 650
Veal calves	800@1050
Feeder steers	600@ 840
Stocker steers	550@ 825
Stocker cows, heifers	350@ 550
Stocker calves	550@ 750

SHEEP—Receipts 3,500 head.

Yearlings	1200@1475
Woolens	1400@1515
Lambs, culls and com	1100@1300
Spring lambs	1400@2100
Yearling wethers	800@1100
Ewes	750@ 900
Ewes, culls and com	250@ 550
Shorn lambs	1000@1250
Feeder lambs	1400@1475

Cleveland Produce

CLEVELAND, March 31—Butter, extra 55@55½; prints 56@56½; firsts 51@54½.

Eggs, fresh, per doz. 27½; Ohio firsts, per doz. 24½; Western firsts 24.

Oleo, nut 20c; high grade animal oils 25c@25½; lower grades 16@17.

Cheese, York State, per lb 30@31.

Poultry, fowls 30@32; springers 30@31.

Apples, bu. 160@180.

Beans, dried navy, lb. 10

Cabbage, new, 3.25@3.45, 50 lb. hamper.

Tomatoes, hothouse, 50 to 60c.

Potatoes, sacks 150 lbs. 2.10@2.20.

Sweet potatoes, 75@80c hamper.

Chicago Grain Opening

CHICAGO, March 31.—Wheat opened ⅞ to ¾ higher, corn steady and oats a shade former. Provisions dull.

Opening prices—

Wheat—May 119⅛@¼; July 115⅞@116⅛

Corn—May 71¼@⅜.

Oats—May 44⅝@½.

Lard—July 11.47 to .45

New York Stock Market

NEW YORK, March 31. — The stock market opened slightly irregular today. Trading was very dull due to the observance of the Easter holidays.

U. S. Steel opened ⅛ higher at 107½ while Bethlehem "B" yielded ½ to 65¼ and Crucible ¾ to 80.

The offs were irregular while the rails were inclined to heaviness.

United Fruit lost ½ to 177

TO ORDER PROBE

WASHINGTON, March 31.—Secretary of War Weeks will order a thorough investigation of charges of Louis K. Karns of Indianapolis that his brother-in-law Captain Edwin H. Randle, of Fort Sam Houston Tex., has been mistreated by Col. A. L. Conger, it was announced at the war department today.

Weeks has received a telegram from Karns asking for an appointment to tomorrow, when the charges will be formally presented.

Tribune Advertising is an Investment—Not an Expense

NEWSPAPER ARCHIVE®
NEWSPAPER ARCHIVE®

ASTIME Tonight

Helen Jerome Eddy in
"WHEN LOVE COMES"

EXTRA BIG COMEDY EXTRA
MISSION 10c and 25c GOOD MUSIC

MONDAY - TUESDAY

$1,000 IN PRIZES GIVEN AWAY — Read Tomorrow's Paper for Particulars.

Great Ocean Liners Now Have Real Modern Hospitals Aboard

Child receiving surgical treatment aboard the Conte Rosso

NOWADAYS hospitals on board ship are often found most scientifically equipped. Surgical and medical service is no longer a mere matter of first aid, for delicate operations are performed as in the leading hospitals ashore. There are separate wards for men and for women, consulting room, prescription room, operating room and isolation ward all kept immaculately clean, with windows insuring perfect ventilation.

A recent incident which shows the value of these floating hospitals occurred when an American seaman on the Eastern King, a Shipping Board freighter, was transferred on the high seas in a critical condition to the fast Italian liner Conte Rosso, enroute from the Mediterranean, which was summoned by S O S. In thanking Col. Dr. M. Serati, American Representative of the Lloyd Sabaudo Line, owners of the Conte Rosso, W. J. Love, vice-president of the United States Shipping Board Emergency Fleet Corporation, states:

"I have been requested by the Chairman of the United States Shipping Board and the Trustees of the Emergency Fleet Corporation, owners of the Eastern King, to convey through you to the master of the Conte Rosso Captain Cav. Uff. Fulvio Cignoni and her surgeon, Dr. Giovanni Valenzi, their deep appreciation of the humanitarian services rendered by these gentlemen to a member of the crew of our Eastern King, and to further compliment the master of the Conte Rosso on his splendid seamanship and willing co-operation."

PECORA'S QUIZ IN MURDER OF MODEL IS BEGUN FRIDAY

NEW YORK, March 31.—J. K. Mitchell, son-in-law of E. E. Stotesbury, partner of J. P. Morgan, will again be questioned by Assistant District Attorney Pecora regarding his friendship with Dorothy Keenan King, beautiful young model who was mysteriously killed in her apartment, it was learned at the district attorney's office this afternoon.

Nielson Olcott, attorney for Mitchell, called at the district attorney's office to make the arrangements.

Mitchell was known to Miss King's friends as "Mr. Marshall," while Jackson was known as Mr. Wilson.

Olcott said: "On the night before the day Miss King was killed Mitchell, Jackson and the girl dined together in a public restaurant.

"Mr. Jackson had been discussing business with a client until it was too late to go home to dinner, consequently he accompanied Mitchell and Miss King. About 11 o'clock they all went to Miss King's apartment in West Fifty-sveenth-st. Mr. Jackson departed, leaving Mitchell and Miss King together. On several occasions Mr. Jackson had accompanied Mitchell to the King girl's apartment, but these were merely social visits. He went only to accompany his client. They had no significance whatsoever. I am informed that Mr. Mitchell had absolutely no interest in the letters he wrote to Miss King. He was careful in writing them and was never known to express any desire to have them returned to him."

Pecora and the police planned to question Albert G. Guimares, Miss King's lawyer, upon whom she lavished rich gifts. They are not yet certain that Guimares has told all he can of his relations with the dead girl. It was stated that members of the girl's family would be questioned this afternoon, also.

Falls Three Times Higher Than Niagara Supply Radio Power For Norway-United States Messages

The power that drives wireless messages snapping from Norway across the wide Atlantic to America comes from the myriad brooks and rivers (5,000 square miles of them) that make Norway the power-house of Europe. A project even more ambitious than our harnessing of Niagara is now under way to harness some of Norway's 15,000,000 white-coal horse power and carry it on cables to Denmark and thence to Central Europe. Engineers calculate that this power will be sufficient to turn most of the factory wheels of Europe. Some of this energy is now used to broadcast to the fishing fleets off the Norwegian and Arctic coasts.

The precipitous formation that creates this tremendous waterpower creates also a feature possessed by no other country in the world—the famous fjords. The scenery of the fjords is sublime to a point that no words can describe.

Some of the most remarkable stone formations in the world are found in Norway. Torghattan, a mighty island of granite has a gaping hole running right through it. Geologists are unable to solve the mystery of how the hole got there; but the Sagas say that a Troll or a Giant one time shot an arrow through it. The Hestman is another island in the form of a man on horseback. The Finmark church is a perfect likeness of a cathedral which, from a mile away, is impossible to believe anything but an actual edifice.

Spitzbergen, a day's sail above North Cape, is the most northerly outpost of civilization. It is at the edge of the eternal ice pack, a few degrees from the North Pole. There and at North Cape are the two best spots on earth to view the Midnight Sun.

SUSPENDED BOXERS GIVEN CHANCE FOR RE-INSTATEMENT

NEW YORK, Mar. 30.—Johnny Kilbane and Johnny Wilson, featherweight and middleweight champions, respectively, who are under suspension by the New York state athletic commission, can gain reinstatement by living up to their "obligations," according to a statement made public today by Chairman William Muldoon.

Both will receive licenses to box in this state, he declared, if Kilbane will agree to box Johnny Dundee and Wilson will go thru with his match with Harry Grebe.

CLEVELAND, Mar. 30.—"I am ready now, as I always have been, to meet any man in the world in the feather weight class," Johnny Kilbane, world's featherweight champion, told the I. N. S. today, commenting on a statement by the New York boxing commission, that he can gain re-instatement by meeting Johnny Dundee in a title mate

"I have never been offered chance to meet Dundee, but I perfectly willing to do so. No o who can make the limit is barr All that is necessary is for so one to make the match."

DONAHEY ASKS SENATE TO ACT ON NOMINATIO

COLUMBUS, March 31.—Gov nor Donahey in a legislative sage yesterday urged the sen either confirm or reject the nor's appointment announce time ago of William A. H Cincinnati, Democrat, as a ber of the state utilities c sion, succeeding Charles C. shall, Sidney, whose term ex last month. The governor po out that as long as the senate t no action, one way or the other the matter, Marshall will contin to serve as a member of the co mission.

The governor appointed J. T. W liamson, East Liverpool, Democra to succeed Dr. McKim, of Mar Republican, as a member of state dental board.

SOVIET REVO DEATH SENT O OF ARCHBISH

MOSCOW, March 30.—The sentence recently imposed Archbishop Cieplak, native and Roman Catholic prelate, t was commuted to 10 years' im onment by the Soviet.

Official assurances had given yesterday that Archbi Cieplak would not be executed it had been expected that he w be deported rather than sent to jail. He and 15 other Catholic clergymen are accused of agitating against the government.

One other clergyman, Rev. Father Butkewicz, was sentenced to death.

HIFF PROMOTED

Word has been received by U. S. Huff, North Water-st, that his son, Cyrus Huff, Alliance, formerly of Coshocton, has been placed in charge of the American Steel Shop in Alance.

KRUPP PLANT

(Continued from Page One)

recover were believed to be dying.

Thousands of persons were in the streets and the shooting was witnessed by great crowds.

The trouble began when French armored cars, bearing machine guns, entered the garage where the motor lorries of the Krupp works are kept.

When the report was circulated that the French were occupying the garage the workers quit and swarmed around the building. Some of the Germans climbed aboard motor trucks and opened wide the sirens. The din and excitement was terrific.

After a two-hour stay the French departed. As they left the Germans swarmed around them with angry, threatening gestures. It was then that the French opened fire with machine guns.

A recent I. N. S. report gave the report of the diamond jubilee in the Krupp works when the employes pledged themselves to the employers against the French.

S. D. Weyer, the I. N. S. representative in Germany, was the only foreign reporter allowed in the works while the celebration was being held.

So secretly had the plans been made that French soldiers on guard about the plant did not know that the celebration had been taking place until the crowd swarmed from the factory under the nose of the astonished sentries.

Bertha Krupp, her husband and other members of the family were present and little diamond pins were distributed. The following day sums of money were paid out as bonuses. When the French learned how they had been hoodwinked they were enraged at the Krupp workers and since then have been openly hostile.

U. S. INVOLVED

(Continued from Page One)

ed personally through the award of contracts for the printing of Bulgarian bank-notes.

"I preferred to award the bank-note contract to an American firm," Tourlakoff told his constituents, "because, although the American tender was more expensive, their work is more dependable and their product more difficult to counterfeit. In addition, the American Minister threatened that, should the transaction be further delayed, he would request his Government to prohibit Americans from dealing with Bulgaria. The Ministerial Council approved my action."

Tourlakoff's charges have aroused a storm of lively comment that is not unalloyed with skepticism. The opinion is prevalent that the charges against the American Minister are unfounded. The official paper Novy [illegible] upon Tourlakoff [illegible]

"We cannot even think that foreign Ministers and particularly the American Minister would be guilty of such [illegible] That simply on [illegible] Minister [illegible] many bluff to create [illegible] attention from [illegible] on the facts [illegible] would constitute [illegible] charge against the former Finance Minister."

Central Plumbing Co.
Plumbing and Heating Phone 387.

HUGE AIRSHIP

(Continued from Page One)

000 cubic feet, or slightly less than that of the ill-fated Roma, which was burned at Hampton Roads, Va., more than a year ago with great loss of life.

Tho of slightly less gas capacity than the Roma, the new airship will have a greater lifting power and greater speed. She also will be safer than the Roma, not only because she will be equipped with helium, which is non-inflammable, but also because the engineers have profited by the lessons learned from study of the weaknesses of construction in the Roma.

When the Roma was purchased from Italy, the army air service had in view certain experiments with her as an airplane carrier but the disaster at Hampton Roads prevented even the most preliminary experiments under the rather indefinite plans. The tests at Mineola have proved, the officials say, the practicability of plans now worked out.

Some progress has been made, according to official information here that Italy is experimenting along the same line, but American experiments are much further advanced.

MUSSOLINI GIVES MORAL SUPPORT TO FRENCH INVASION

BRUSSELS, March 30.—Foreign Minister Jaspar's conference with Premier Benito Mussolini of Italy regarding the Ruhr was marked by the utmost cordiality on both sides, it was reported in Belgian political circles today.

Premier Mussolini said his government approved of the attitude of France and Belgium towards the Ruhr and that it would give complete support to both, short of sending troops.

It was definitely stated that Mussolini would not offer his services as mediator in view of France's announcement that intervention at this time is not desired.

AUTHOR ANALYZES

(Continued from Page One)

chauffeur's wife, or else the chauffeur must elevate himself to become a seeming mate. On the desert they might live in uninterruptable bliss, but surrounded by rigid social customs and the intricacies of civilization they would soon be thrust apart."

As a concrete example of this McDowell points to the fact that Gladys Walton divorced her husband because, she said she found it humiliating to [illegible] The author also [illegible] might wed [illegible] would always [illegible] knees, or worse [illegible] her hands.

As a parallel illustration of a perfect "professional" marriage McDowell cites the union of Douglas Fairbanks and Mary Pickford [illegible]

[illegible] Clara Bow [illegible] stations [illegible] McDowell [illegible] Madge [illegible] Glass [illegible] Mae Murray [illegible] Wallace [illegible]

[illegible] Cobb [illegible] some but few. There was something else the matter.

"For conjugal serenity it is not necessary that star-crossed stars Bert Lytell, Conrad Nagel and Jack Holt are some lovers. They found marital bliss outside of their profession."

The dual questions of whether movie folk, who succumb to the love potion, are in constant danger of separation and whether success is a Nemesis that threatens their homes, also are asked in McDowell's article—to which he answers, "Yes, if professional sympathy is all that anchors the marital frigate."

The marriage of Marshall Neilan and Blanche Sweet is an example, he says, of true love, in spite of "professional sympathy." They were married only after Neilan had risen from the ranks to a prominent figure in screenland.

McDowell closes his article by writing:

"Love and morphine have useful places in the scheme of things if properly prescribed and taken according to directions. But if morphine addicts lost their cravings sanitariums would soon be idle. Without love madness jails would be empty and divorce lawyers would starve to death.

"And Hollywood wouldn't be half so famous."

Progress Mostly Due to Credits

By J. H. PUELICHER
President, the American Bankers Association

HAVE you ever thought how much of our business is done through instruments of credit? Let us mark our civilization at 100 per cent. It is approximately true that only eight per cent of all that we do, commercially and in every other way, is paid for in money, while ninety-two per cent of American progress rests on instruments of credit—is done by means of notes, bonds, trade acceptances, checks, those things which express credit. Imagine how civilization would be retarded if we demolished our banks and destroyed our credit system. We would go from one hundred per cent back to eight per cent. Think of the comforts, the conveniences, the necessities that would disappear. Ninety-two per cent of everything would disappear but for credit.

J. H. Puelicher

Credit rests on confidence. What begets confidence? Character. I believe we are going to recognize some day that that business which does not serve civilization but will ultimately result in its ruin will not be permitted to exist. I think that is going to come as we put more character into our business.

MORTGAGES THRONG RECORDERS' OFFICE

[illegible] the month of March the county recorder's office handled [illegible] mortgages, chattel mortgages and released mortgages. H. [illegible] announced Saturday.

[illegible] declared that the greater part of the mortgages coming into [illegible] were given by people who [illegible] farm state. A few mortgages [illegible] were given by automobile owners.

Winners Announced In Club's Contest

[illegible] member of [illegible] fraternity [illegible] contest. The [illegible] was [illegible] Rice and was second [illegible] Andrews [illegible] Van [illegible] to [illegible] Wright.

WILL IS FILED

[illegible] Rebecca C. McClure, which has been filed for probate [illegible] property [illegible] of debts and funeral expenses, shall be divided equally between her two daughters, Kate Hall McClure and Mary Louise McClure.

The two daughters are named executrixes and the will request that no bond be required of them. The will was made March 31, 1913.

Austria has been estimated to have 1,700,000 horsepower in its water courses capable of development, more than twice the amount needed to supplant the present steam power in use.

BRITAIN ORDERS

(Continued from Page One)

quantity production of these machines.

Long-Range Bombers.

Long-range bombing machines also will be provided for in quantity in the next budget. These "ships" will be equipped with metal wings and will have longer range of flying than any bombers now in use. They will also be capable of carrying heavier loads of bombs than are now carried. Recently the British air forces have found long range bombers most useful in carrying out operations against hostile tribes in India, and it is understood that the air ministry has now decided that this phase of aerial development must be regarded as paramount.

The budget also will provide for a number of single seated combat planes metal-built "birds"—which spit out death from their machine guns and climb at such a pace and to such a height that they are becoming one of the main bulwarks against attacks by air.

Big Troop "Ships."

Huge winged "troop transports," capable of carrying 20 men, will also be asked from parliament.

The mysterious amphibious giant plane, which are now being built at Southampton probably will not be provided for in quantity in the [illegible] estimates, as it is understood that these seaplanes are still in the experimental stage.

An official declares that the [illegible] of the air ministry has been so regulated that it will not be easy to [illegible] for an appropriation in excess of $55,000,000, the amount appropriated last year.

The estimates also will make extensive appropriations for the development of civil aviation.

There undoubtedly will be opposition in parliament to the proposals for extensions of the air service, but it is believed that the plans as now drafted eventually will prevail.

CARD OF THANKS

I wish to thank the Christian Science, the Rev. Teeters, Aid Society No. 1 of M. E. Church, Mrs. D. D. Boyd's class for flowers, Mr. Glass and all my friends and neighbors for their kindness during the sickness and death of my dear Son.

MRS. ELLEN BELL.

PAUL BREHEM, BELL MANAGER, DIES AT ZANESVILLE FRIDAY

ZANESVILLE, March 30.—Paul Brehem, local manager of the Bell Telephone Co. at this place, died this morning as a result of injuries sustained Thursday. He was taken to a hospital, where an operation was performed.

Brehem sustained a slight abdominal injury Monday when playing volley ball at the local Y. M. C. A. gym. He underwent what was at the time considered a slight operation Tuesday morning, but blood poisoning developed Wednesday and but little hope was entertained for his recovery after that. He was one of Zanesville's "livest wires," being actively engaged in all civic affairs and clubs and a leader in the "Y" and chamber of commerce.

BOWLING

By defeating the leaders of the league, the Pastimes, the Smiths quintet aggregation went into second place alongside the Colts. The score Thursday evening on the Pastime bowling alleys was 1,015 to 872.

Dawson, of the Smiths, was the high scoremaker with 220. L. Hall lacked two pins of being up with Dawson.

Following is the result of last night's game and the standing of the league:

	Won.	Lost.	Pct
Pastimes	8	3	.727
Colts	5	6	.455
Smiths	5	6	.455
Centrals	4	7	.363

Pastimes.

Farris	48	65	56—169
M Laird	54	52	44—150
Ferber	58	86	71—215
Tidball	48	48	44—140
Jones	57	75	66—198
Totals	265	326	281—872

Smiths.

Perkins	61	46	80	187
L. Hall	87	57	74	218
Dawson	68	67	85	220
J. Smith	60	72	66	198
B Smith	48	90	54	192
Totals	324	332	359	1015

Daughter Named

The daughter that was born to Mr. and Mrs. Theodore, Tatten, Cantwell-av, has been named Betty Jane.

Central Plumbing Co.
Plumbing and Heating. Phone 387.

SPECIAL NOTICE
I. O. O. F.

All members are urged to be present at regular meeting Monday evening. Business of importance. Chicken supper after lodge. I. L. McCaskey, N. G.

Forefathers Found Communism Wanting

BY FRANCIS H. SISSON
Chairman, Public Relations Commission, American Bankers Association

The founding of New England by the Pilgrims revealed the unconscious growth of a ship's company into a neighborhood, of a neighborhood into a community and a community into a commonwealth.

F. H. Sisson

The ethical principle upon which they builded was that of individual responsibility for conduct, success or failure in life. The economic principle underlying their efforts was that of unrestricted competition, free contract, sacredness of private property.

These pioneers enjoyed unrestrained liberties. Their period was one of intense, economic, political and religious individualism. On this sound foundation a nation has been built and its institutions established.

Today we find a marked change in our national life. The trend of the day is away from individualism to socialism along many lines. The private man of our early centuries has largely disappeared and we find a constant increase of associational activities of all sorts. Groups and blocs, large corporations and government organizations have replaced the individual. We find government performing more and more functions. Public ownership and regulations are expanding.

Even our farmers who have been our greatest individualists, are turning toward co-operative and fraternalistic interests. How far this trend may carry us, how far it may serve a useful purpose, none can tell. That it threatens the spirit of private enterprise and responsibility which has made the nation great cannot be denied, and that if carried too far the lesson of history will be repeated, seems certain.

No simpler or greater indictment of communism and socialism has ever been written than that by Governor Bradford of the Plymouth colony in his history in which he describes the complete failure of their first communistic efforts.

As we look out over the world today we see this conflict between individualistic and socialistic ideas waged on all sides. As the world increases in population and its problems become more complex it is certain that the inter-dependence of men and nations must be constantly emphasized and their mutual relations considered, but how far the rights of the individual man or nation must yield to the rights or interests of the many is the question of the hour and marks a world wide battlefield of ideas.

In accepting our proper responsibility for the welfare of others, it is certain we must not lose sight of the first great need for self-protection. That lesson of the Pilgrims cannot be ignored with safety to our institutions.

The Crook Who Wasn't Pensioned

AN interesting canard gained wide currency recently to the effect that a famous retired crook, caught beating a slot machine by depositing a slug instead of a nickel, was carried on the pension list of the American Bankers Association. The idea was that the pension kept him from robbing banks, but F. N. Shepherd, executive manager of the Association, promptly spoiled the story.

"There is absolutely no basis for this report," he said. "The American Bankers Association conducts a protective department to prevent and prosecute criminal activities against banks who are members of the Association, with the idea of safeguarding property and bringing just punishment to offenders, but it is no part of the work of the Association to buy off criminals directly or indirectly. The rules of the department expressly provide that no case once committed by a member bank to the Association can be taken out of its hands, nor the offense condoned or compromised. Much less would a blanket compromise with the criminal proclivities of any crook by means of money tribute be entered into by the Association. The only pension list the Association has is one for retired employees in recognition for long and meritorious services."

Coshocton Council No. 110 R. & S. M.

Stated Assembly Monday evening, April 2, 1923, at 7 30 o'clock sharp. Business and work in Royal and Select Master Degrees. This is the last opportunity to petition in time for Super-Excellent Master Degree to be conferred on Thursday, April 12, 1923. All Cryptic Masons invited.

Theo. Wangen, Master.
Attest: C. H. Magruder, Recorder.

REST YOUR EYES WHILE YOU USE THEM

How? By letting us prescribe a pair of glasses that will help your eyes for near work. If you do much close eye work and neglect to help your eyes there is a possibility of your harming them, and the results are sure to be more or less serious. No better place to get glasses than here.

My Specialty, Comfortable Vision

OTIS G. MORSE
Optometrist & Optician
Main St., opp. Court House

NEWSPAPERARCHIVE® NEWSPAPERARCHIVE®